

NOTE: Reference
Plat Of Property Of Lima Baptist Church
By W. P. Morrow, Dated Nov. 30, 1944.

FILED
GREENVILLE CO. S.C.
DEC 4 2 00 PM '81
DONNIE S. TANKERSLEY
R.M.C.

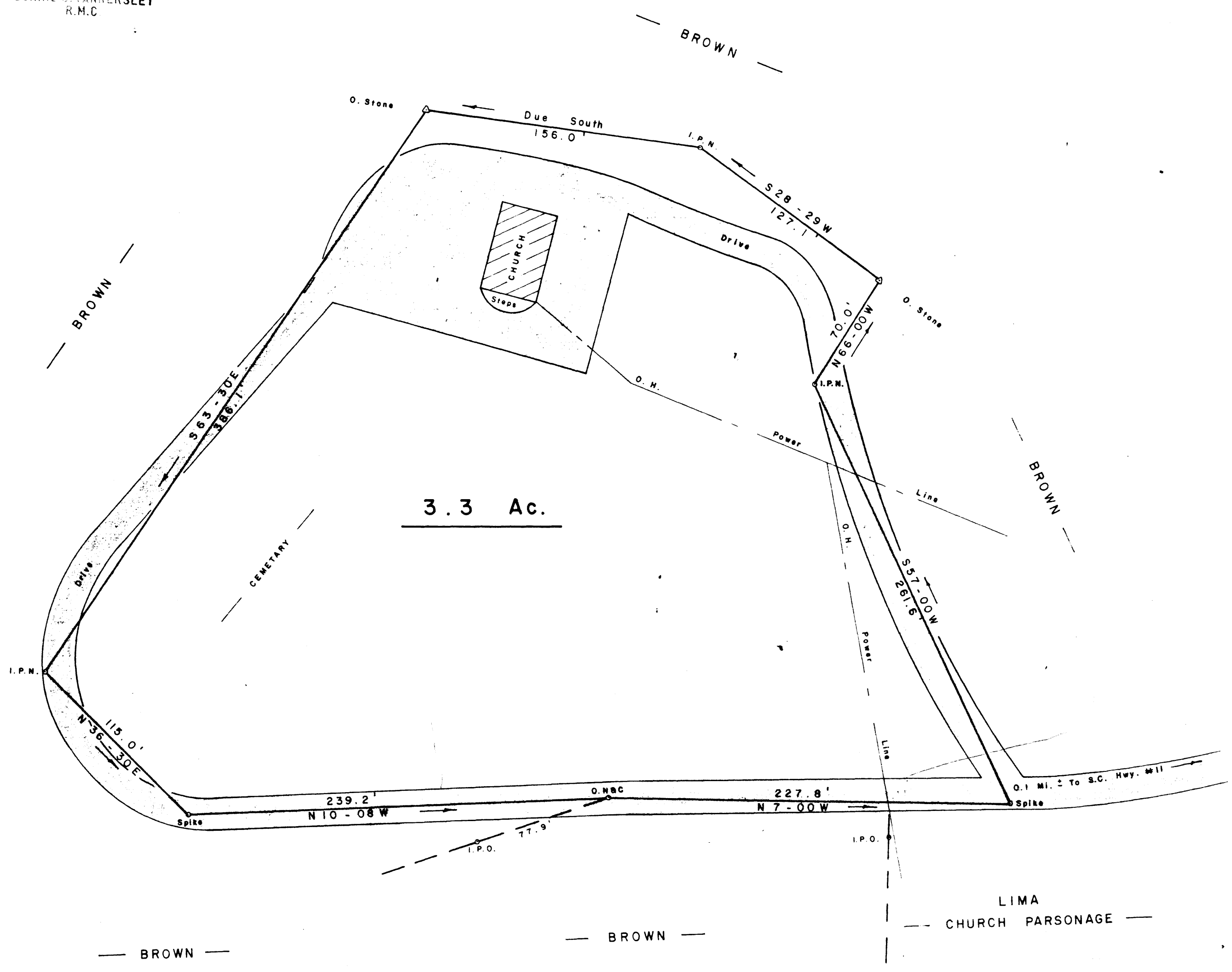
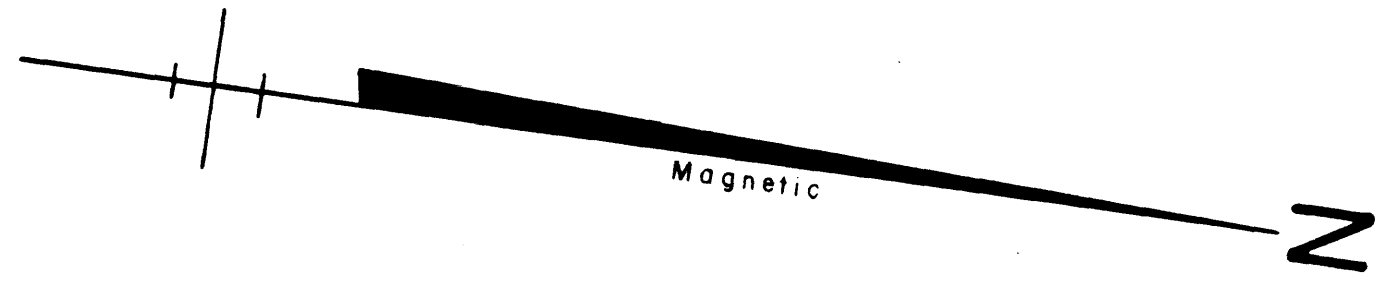

SURVEY FOR
LIMA BAPTIST CHURCH
NORTH TRAVELERS REST - GREENVILLE CO.
SOUTH CAROLINA
NOVEMBER 19, 1981

13417

84-99

WILLIAMS & PLUMBLEE, INC.
ENGINEERING AND LAND SURVEYING
15 S. MAIN STREET
JEFFERY M. PLUMBLEE TRAVELERS REST, S.C. 29690
R.L.S. PHONE (803) 834-7955

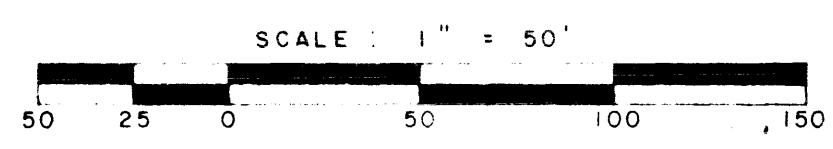

Seal of the State of South Carolina, Department of Transportation, Public Works Division. Text: 'I hereby certify that the Ratio Of Precision Of The Field Survey is 1/5000 As Shown Hereon and the Area Was Determined By D.M.D. Method'. Signature: 'Jeffery M. Plumblee'. RLS No. 7881.