

MAR 9 1982

FILED
GREENVILLE CO. S.C.
MAR 9 12 12 PM '82
DONNIE STANKERSLEY
R.M.C.

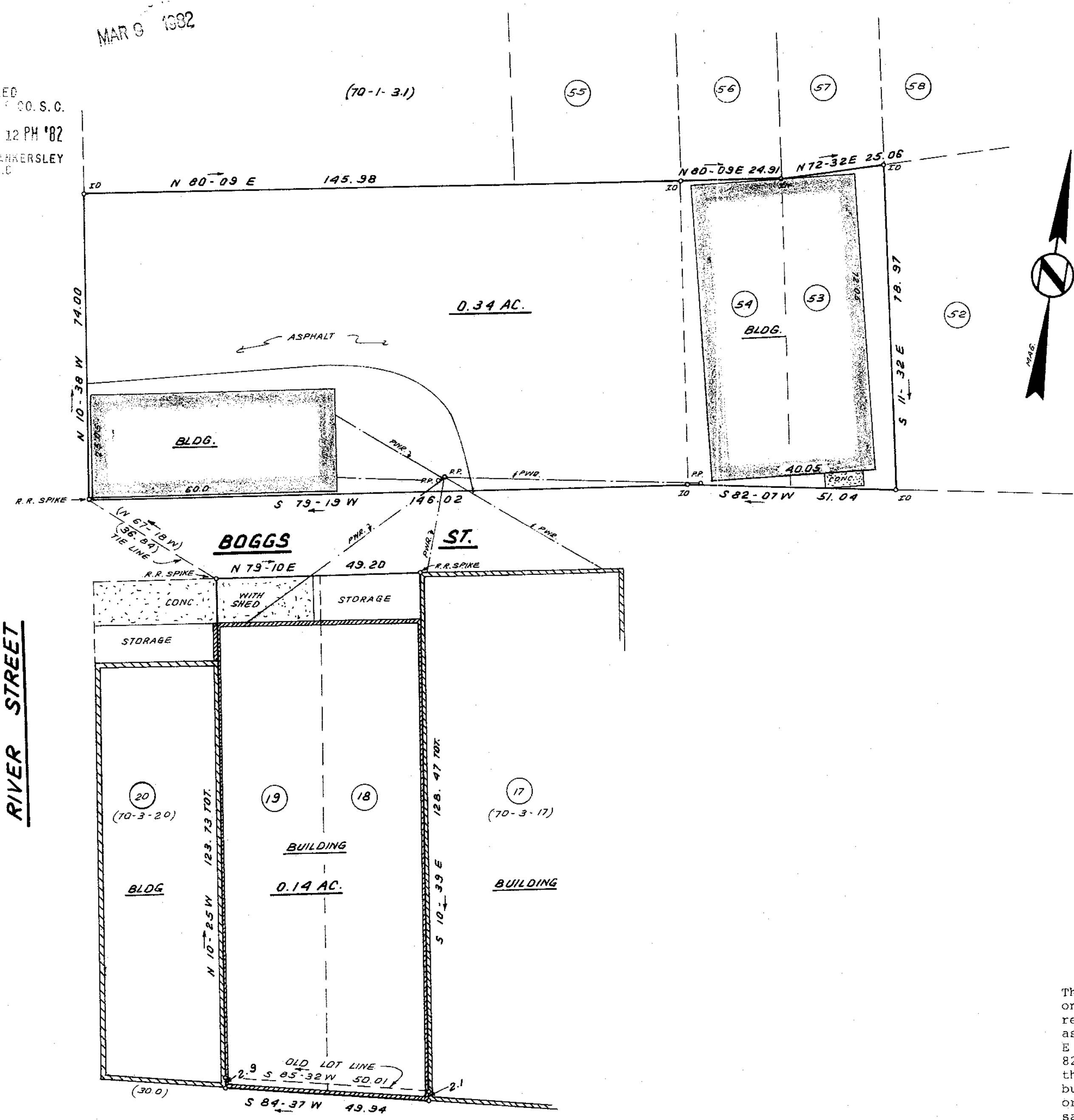

This is to certify that on March 8, 1982, I surveyed the property shown on this plat, known as Lots 18 & 19 on Plat of Greenville Trust Company, recorded in the RMC Office of Greenville County in Plat Book E on Page 90, as Lots 53 & 54 on Plat for Thos. M. Walker Co. Inc. recorded in Plat Book E on Page 146, as Property of J.C. Haley, recorded in Plat Book DD on Page 82, and also a portion of property covered in Deed Book 33 on Page 592, and that the property lines, walls and buildings are as shown hereon; that the building located on said lots do not encroach or project on adjacent streets or property, and that no adjacent walls or buildings encroach or project on said premises, and that no utility lines cross this property except as shown hereon. This property is not located in a designated flood hazard area.

James R. Freeland
James R. Freeland RLS & PE 4781

✓
8-4-98

20150

THIS PLAT IS NOT A SUBDIVISION
AS DEFINED BY THE GREENVILLE
COUNTY SUBDIVISION REGULATIONS.
3/9/82 *J.Q. Forbes*
Chairman, Secretary, or Director of
Planning
Greenville County Planning Commission

REF.: 70-1-12, 12.1, 13, 14; 70-3-18, 19

MAR 9 1982

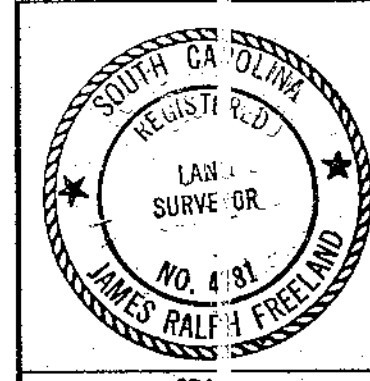
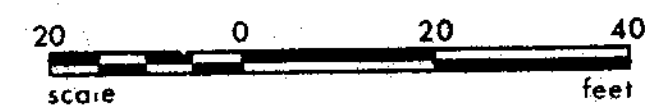

STATE OF SOUTH CAROLINA
GREENVILLE COUNTY

SURVEY FOR
J.C. HALEY FURNITURE CO.

FREELAND & ASSOCIATES Engineers & Land Surveyors GREENVILLE, S.C.
SURVEY I.T.
DRAWN B.R.
CHECK <i>M.L.C.</i>
SCALE 1" = 20'
DATE MARCH 8, 82
DWG. NO. 7284