

LINE	BEARING	DISTANCE
1	S 11° 42' E	127
2	S 32° 06' E	100
3	S 42° 06' E	100
4	S 55° 28' E	100
5	S 70° 04' E	175
6	S 58° 37' E	60
7	S 39° 52' E	111.1
8	S 35° 04' E	250
9	S 43° 59' E	200
10	S 49° 53' E	200
11	S 52° 20' E	237.4

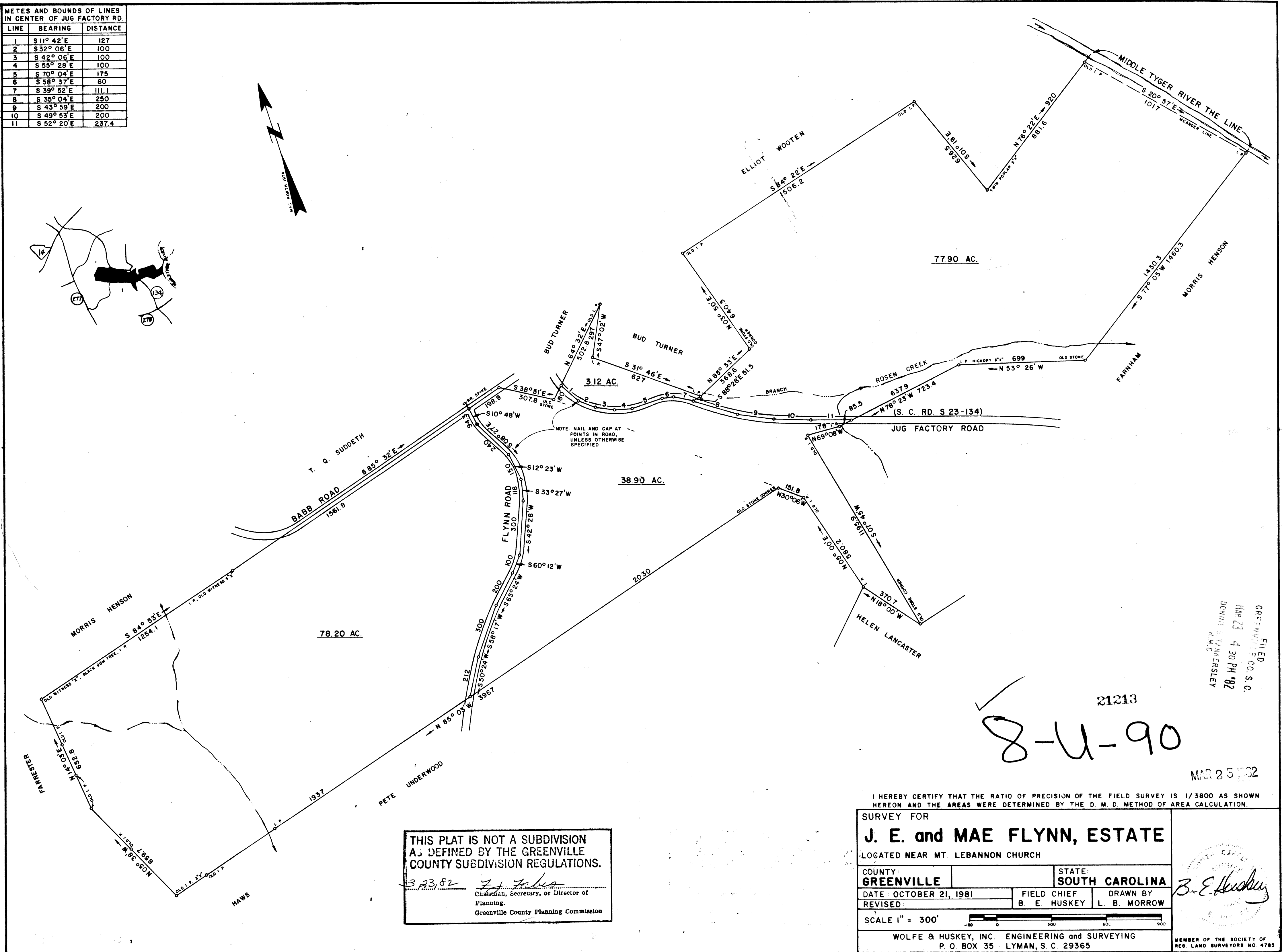
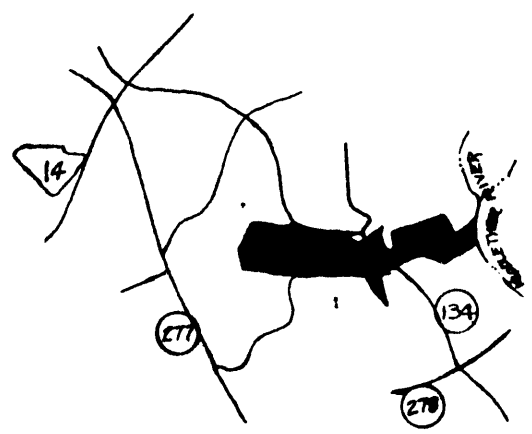

FILED  
GREENVILLE CO. S.C.  
MAR 23 4 30 PM '82  
DONNIE L. JANKERSLEY  
R.M.C.

21213  
8-4-90

MAR 25 1982

I HEREBY CERTIFY THAT THE RATIO OF PRECISION OF THE FIELD SURVEY IS 1/3800 AS SHOWN HEREON AND THE AREAS WERE DETERMINED BY THE D. M. D. METHOD OF AREA CALCULATION.

SURVEY FOR  
**J. E. and MAE FLYNN, ESTATE**  
LOCATED NEAR MT. LEBANON CHURCH

COUNTY <b>GREENVILLE</b>	STATE <b>SOUTH CAROLINA</b>
DATE: OCTOBER 21, 1981	FIELD CHIEF B. E. HUSKEY
REVISED:	DRAWN BY L. B. MORROW

SCALE 1" = 300'

WOLFE & HUSKEY, INC. ENGINEERING and SURVEYING  
P. O. BOX 35 LYMAN, S. C. 29365

MEMBER OF THE SOCIETY OF  
REG. LAND SURVEYORS NO. 4785

THIS PLAT IS NOT A SUBDIVISION AS DEFINED BY THE GREENVILLE COUNTY SUBDIVISION REGULATIONS.

3,23,82 *Z. J. Fisher*  
Chairman, Secretary, or Director of Planning.  
Greenville County Planning Commission