

FILED
 GREENVILLE CO. S.C.
 MAR 19 1 45 PM '82
 DONNIE W. WINKERSLEY
 R.M.C.

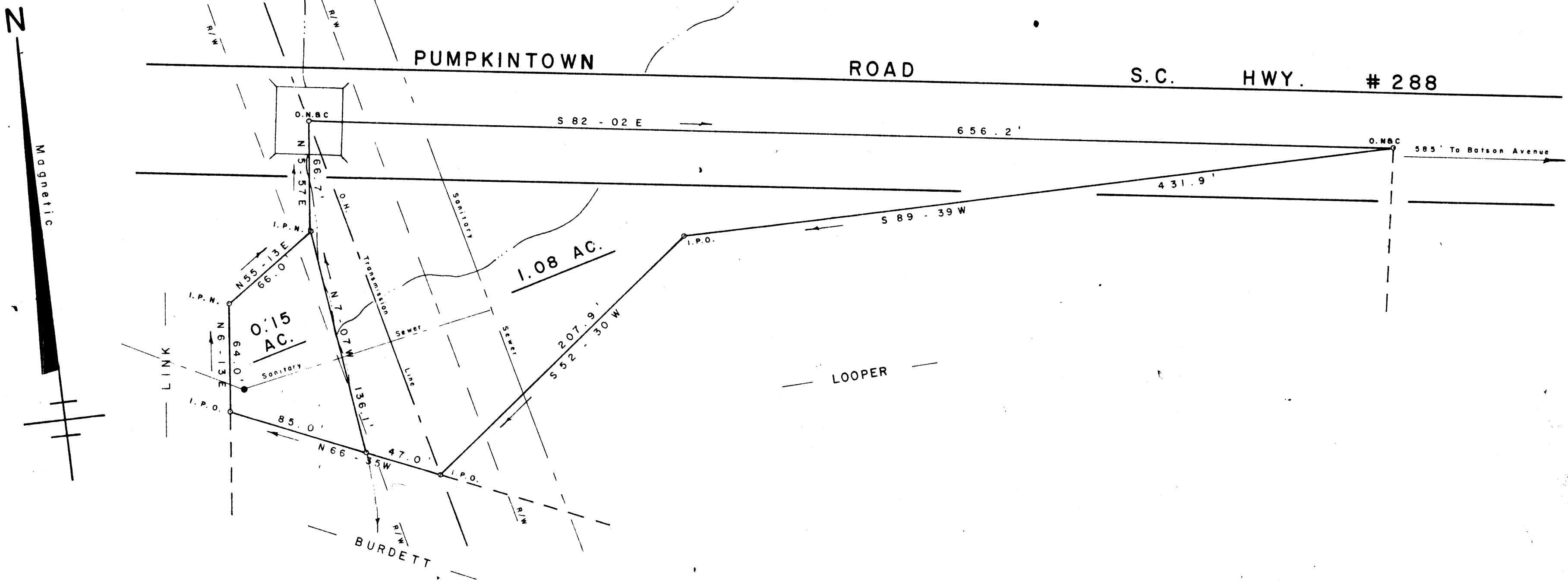

SURVEY FOR
H. C. BATES
 NEAR MARIETTA - GREENVILLE CO.
 SOUTH CAROLINA
 DECEMBER 21, 1981

This plot is not within the limits of the Greenville County Subdivision Regulation Jurisdiction and therefore recordation approval by the Greenville County Planning Commission is not required.
 3-18-82 *Stephen W. Tanner*
 Greenville County Planning Commission

MAR 19 1982
 20977
 ✓ 8-11-89

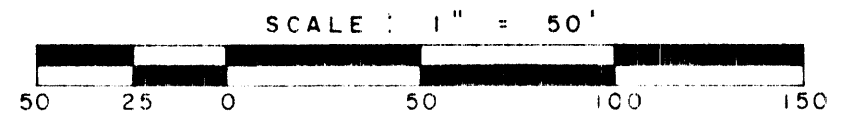

WILLIAMS & PLUMBLEE, INC.
 ENGINEERING AND LAND SURVEYING
 15 S. MAIN STREET
 W. R. WILLIAMS JR. TRAVELERS REST, S.C. 29690
 PEARLS PHONE (803) 304-7955

F. B. 59

514.8 - 1 - Pt. 63

I Hereby Certify That The Ratio Of Precision Of The Field Survey is 1/5000 As Shown Hereon And The Area Was Determined By D.M.D. Method.
W.R. Williams Jr. R.L.S. No. 3979

MICROFILMED