

GREENVILLE CO. S.C.  
 FEB 26 3 54 PM '82  
 DONNIE TANKERSLEY  
 R.H.C.

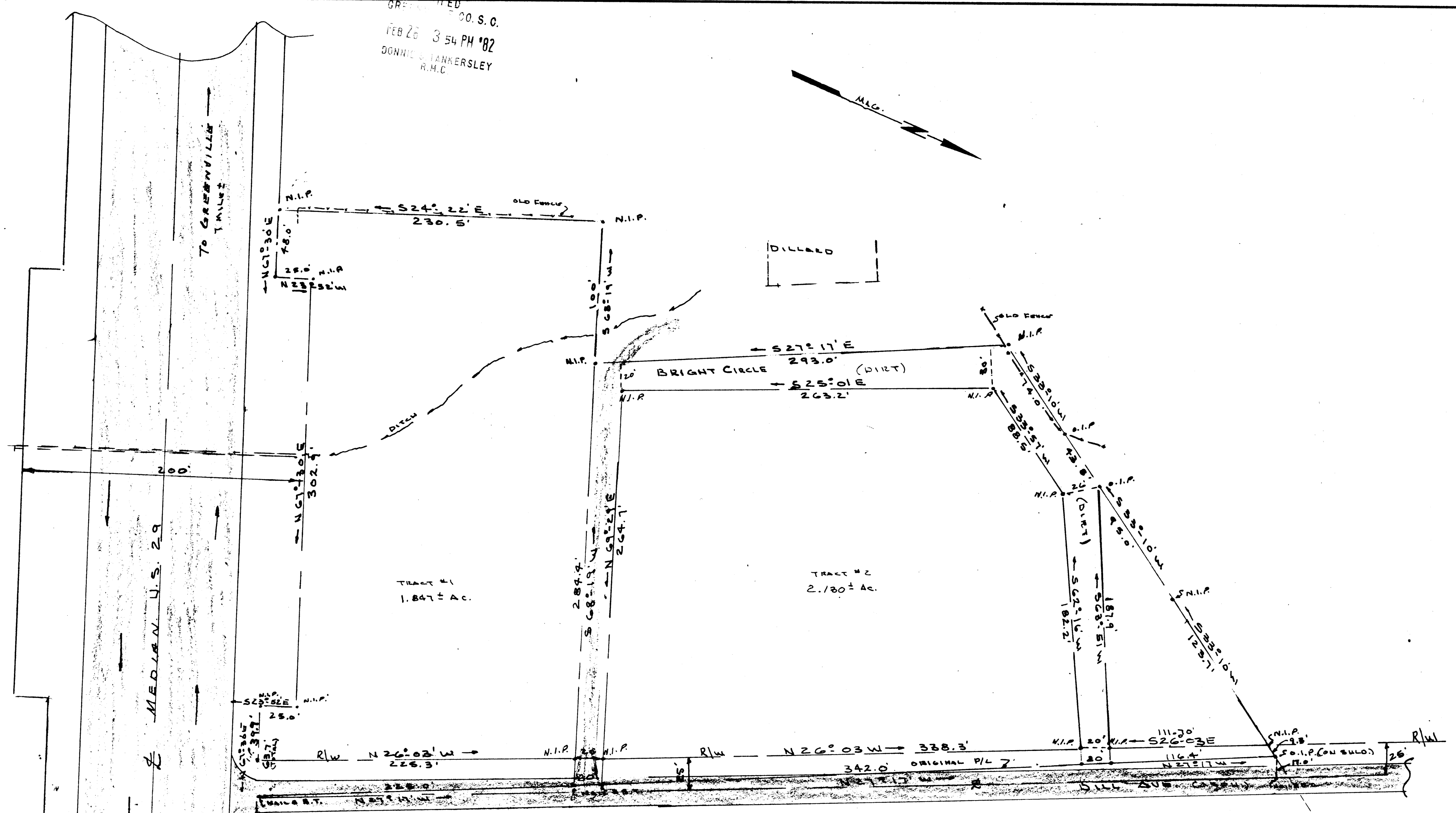

THIS PLAT IS NOT A SUBDIVISION  
 AS DEFINED BY THE GREENVILLE  
 COUNTY SUBDIVISION REGULATIONS.  
 2/26/82 *F.J. Fisher*  
 Chairman, Secretary, or Director of  
 Planning.  
 Greenville County Planning Commission

19289  
 8-4-78

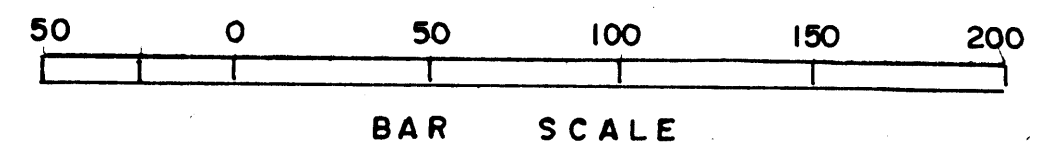

GREENVILLE CO.  
 GREER S C  
 DEED BK. 475 PG. 130  
 BLK BK. T13-1-3, 4, THRU 16  
 1. 25' R/W EST. WITH RESPECT TO E OF DILL AVE.  
 2. OLD P/L AS SHOWN

I CERTIFY THE ABOVE TRACT HAS BEEN  
 SURVEYED AND IS AS SHOWN TO THE  
 BEST OF MY KNOWLEDGE.  
*Kenneth J. Howell*  
 S.C. REG. NO. 4035

PROPERTY OF		McELRATH & TUCKER INC.	
3.977± AC. TOTAL	SCALE 1"=50'	DRAWN BY KTG	
		REVISED	TRACT #2
		Z-2C-82 TO Z-120A	
DATE 1-8-82	K.T. GOULD - SURVEYOR	DRAWING NUMBER 503 5.0001	
		1296	