

FILED
 GREENVILLE CO. S.C.
 FEB 5 3 12 PM '82
 DONNIE STANKERSLEY
 R.M.C.

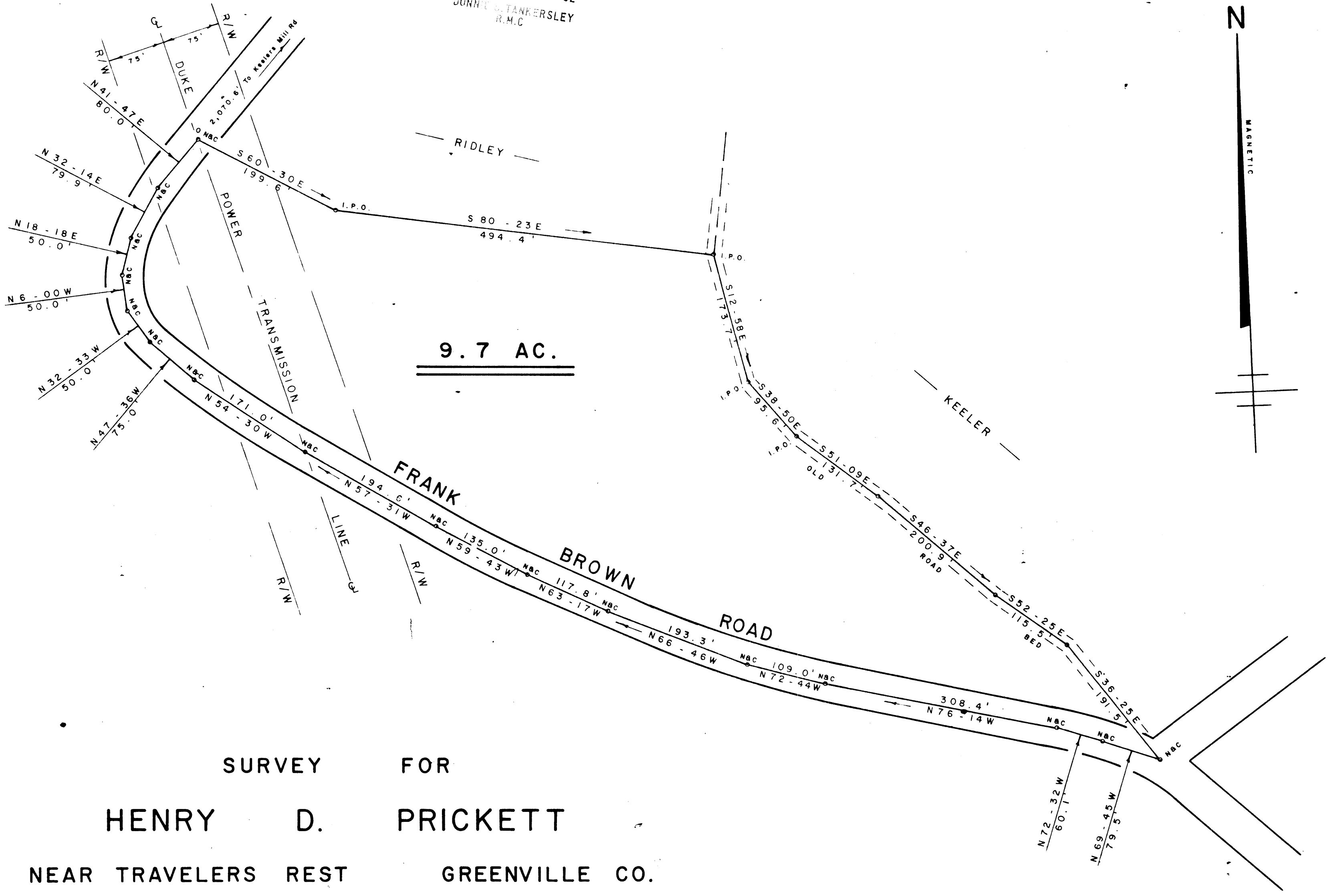

SURVEY FOR
 HENRY D. PRICKETT
 NEAR TRAVELERS REST GREENVILLE CO.
 SOUTH CAROLINA
 JULY 14, 1981

17626

8-11-64
 FEB 5 1982

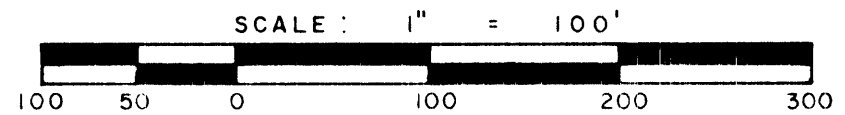

WILLIAMS AND PLUMBLEE, INC.
 ENGINEERING AND LAND SURVEYING
 15 SOUTH MAIN STREET
 TRAVELERS REST, S.C. 29690

F.B. 41

Pt. 511.2 - 1 - 11

I HEREBY CERTIFY THAT THE RATIO OF PRECISION OF THE FIELD SURVEY IS 1/5000 AS SHOWN HEREON AND THE AREA WAS DETERMINED BY D.M.D. METHOD.
 Jeffrey M. Plumblee R.L.S. No. 7881