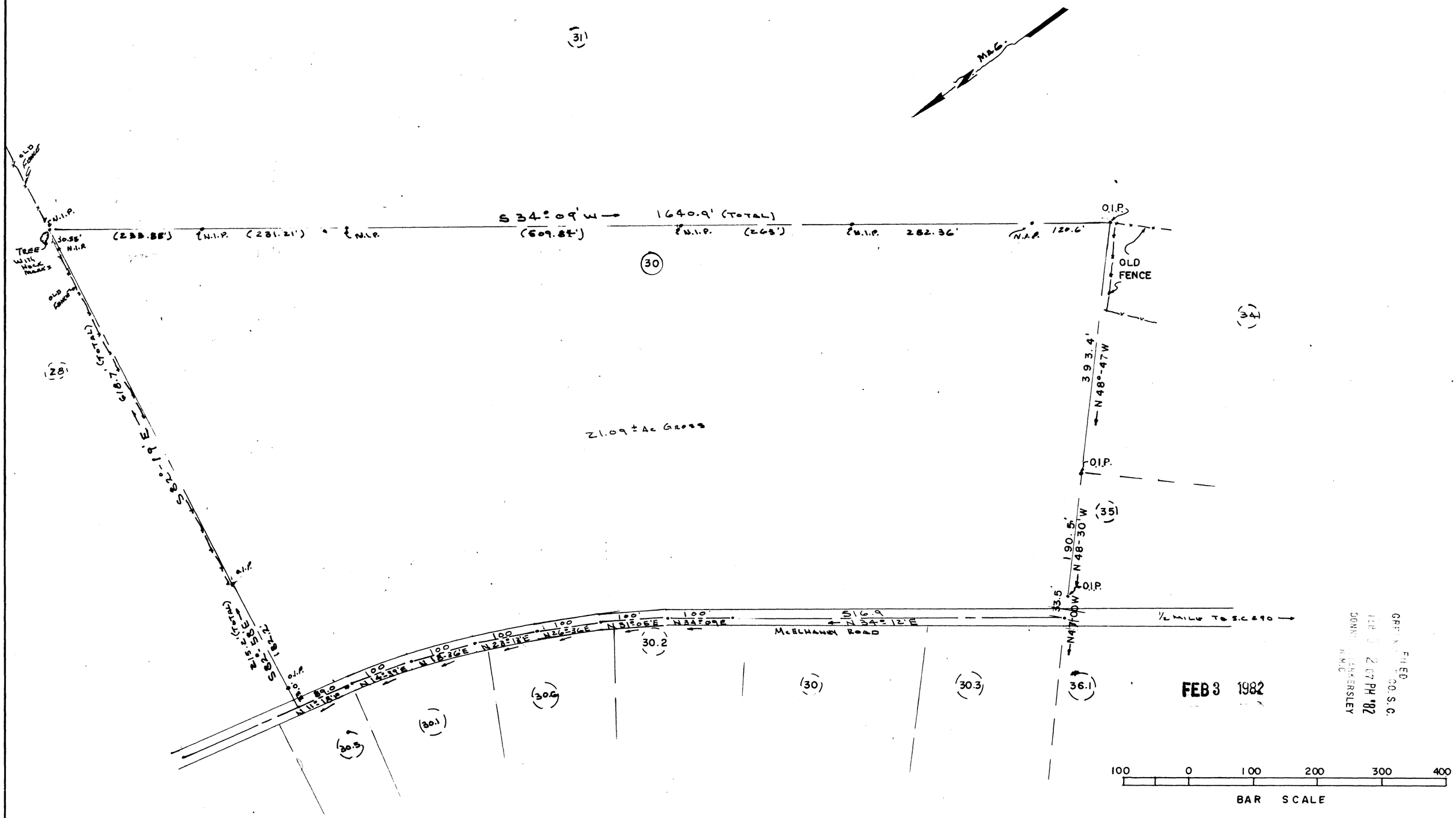

FEB 3 1982

GREENVILLE CO.
VOL. 260-184, 207-204, 716-232
BLK. BK. SH. 632.1-30

I CERTIFY THE ABOVE TRACT HAS BEEN SURVEYED AND IS AS SHOWN TO THE BEST OF MY KNOWLEDGE.

Kermit T. Gould
S.C. REG. NO. 4035

8-U-62

17428

PROPERTY OF McELRATH & TUCKER INC.		
	SCALE 1" = 100'	DRAWN BY K T G
		REVISED
DATE 12/ /81	APPROVED BY K T GOULD INC.- SURVEYOR	DRAWING NUMBER

K+E CRYSTALENE® 18x24 ARCHITECTS' STANDARD FORM
MADE IN U.S.A.
5.00 8 20841B01
MICROFILMED