

FILED
 GREENVILLE CO. S.C.
 JUN 25 11 07 AM '82
 DORRIS BANKERSLEY
 R.M.C.

NO SCALE LOCATION MAP

NOW OR FORMERLY
 — H. HOWARD —

NOW OR FORMERLY
 — PEDEN —

COMPUTED AT THE
 REQUEST OF:

W. STEWART PEDEN

FAIRVIEW TOWNSHIP

GREENVILLE COUNTY, S. C.

JUNE, 1981

SCALE: 1" = 200'

J. L. Montgomery, III
J. L. MONTGOMERY, III, RLS

J. L. MONTGOMERY, III
 Registered Professional Surveyor
 NORTH MAPLE STREET
 SIMPSONVILLE, S.C. 29688

NOTE:
 LINES A, B, C, D COPIED FROM A SURVEY
 BY L. C. GODSEY, RLS. 3-3-67
 LINES D, E, F HAVE BEEN COMPUTED
 FROM SURVEY BY J. L. MONTGOMERY, III RLS. 1-10-77

"THIS IS TO CERTIFY THAT THE ERROR OF CLOSURE OF THIS SURVEY IS 1 IN 1000, AND THE ACREAGE HAS BEEN DETERMINED BY THE D.M.D. METHOD."

NOW OR FORMERLY
 — ALEXANDER —

NOW OR FORMERLY
 — J.T.S. PEDEN —

NOW OR FORMERLY
 — SPROUSE —

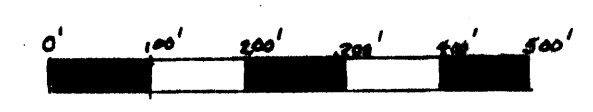
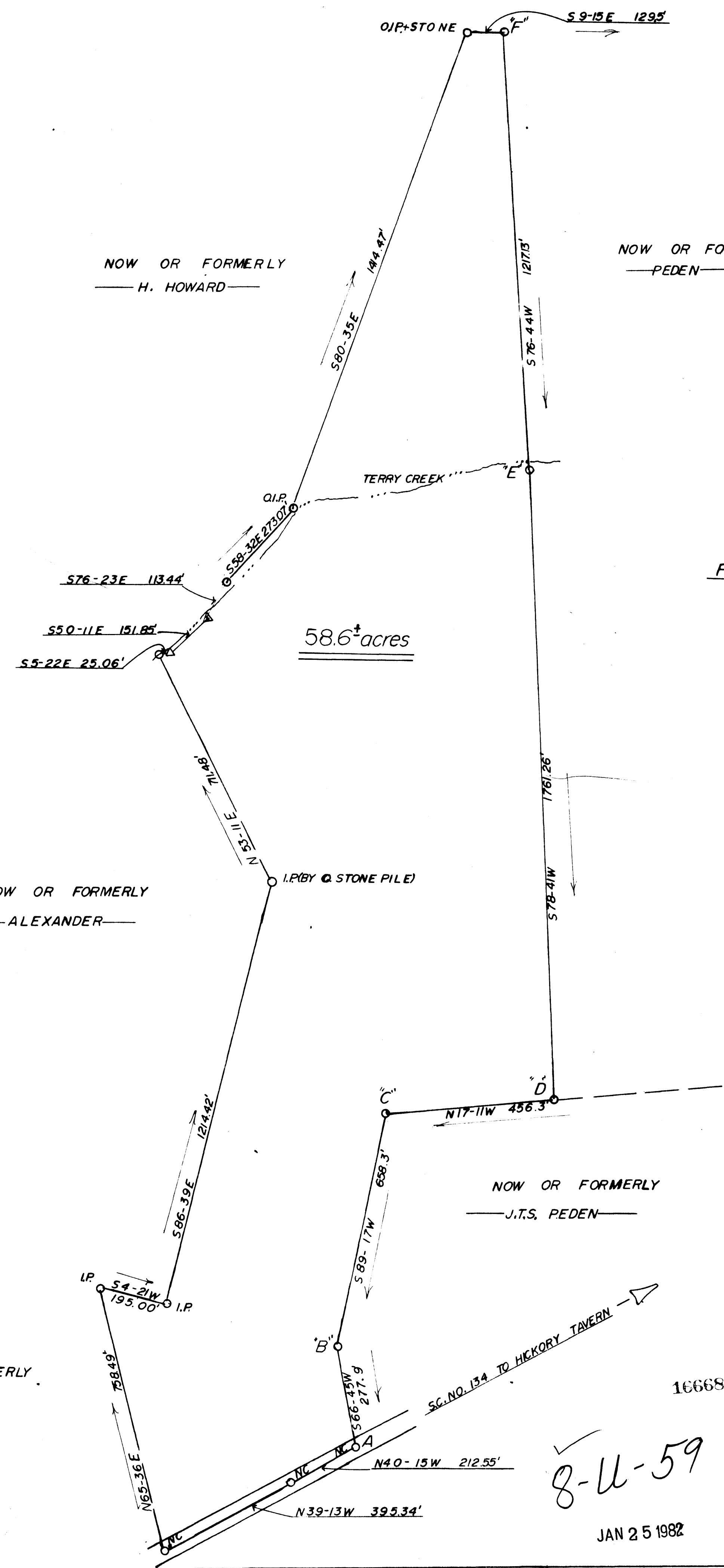

THIS PLAT IS NOT A SUBDIVISION AS DEFINED BY THE GREENVILLE COUNTY SUBDIVISION REGULATIONS.
 1/21/82 *Stephen W. James*
 Chairman, Greenville County Planning Commission
 Greenville County Planning Commission

8-4-59

JAN 25 1982

DRAWN BY: J. E. MORRIS, III

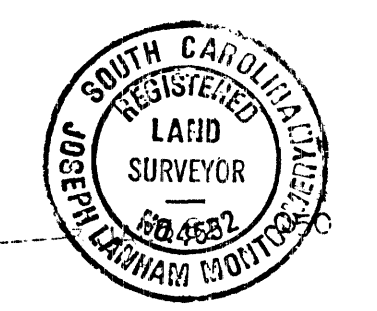

CENTROBUDIM

10.0000