

FILED
GREENVILLE CO. S.C.
JAN 22 10 PM '82
DONNIE TANKERSLEY
R.M.C.

WEST VIRGINIA PULP & PAPER CO.
N/F

ARMSTRONG

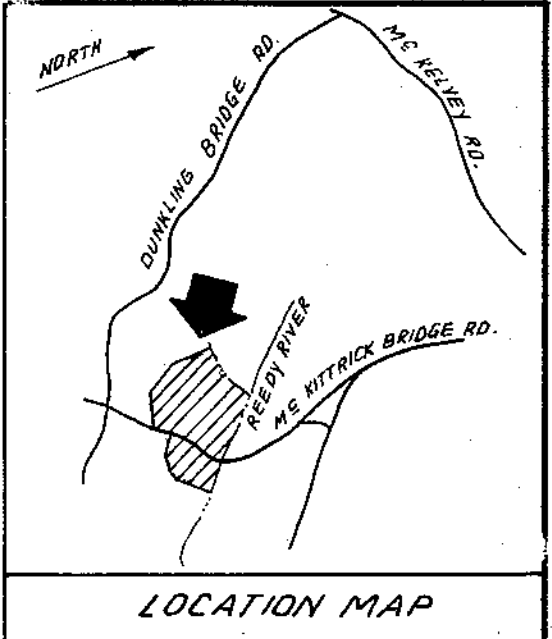
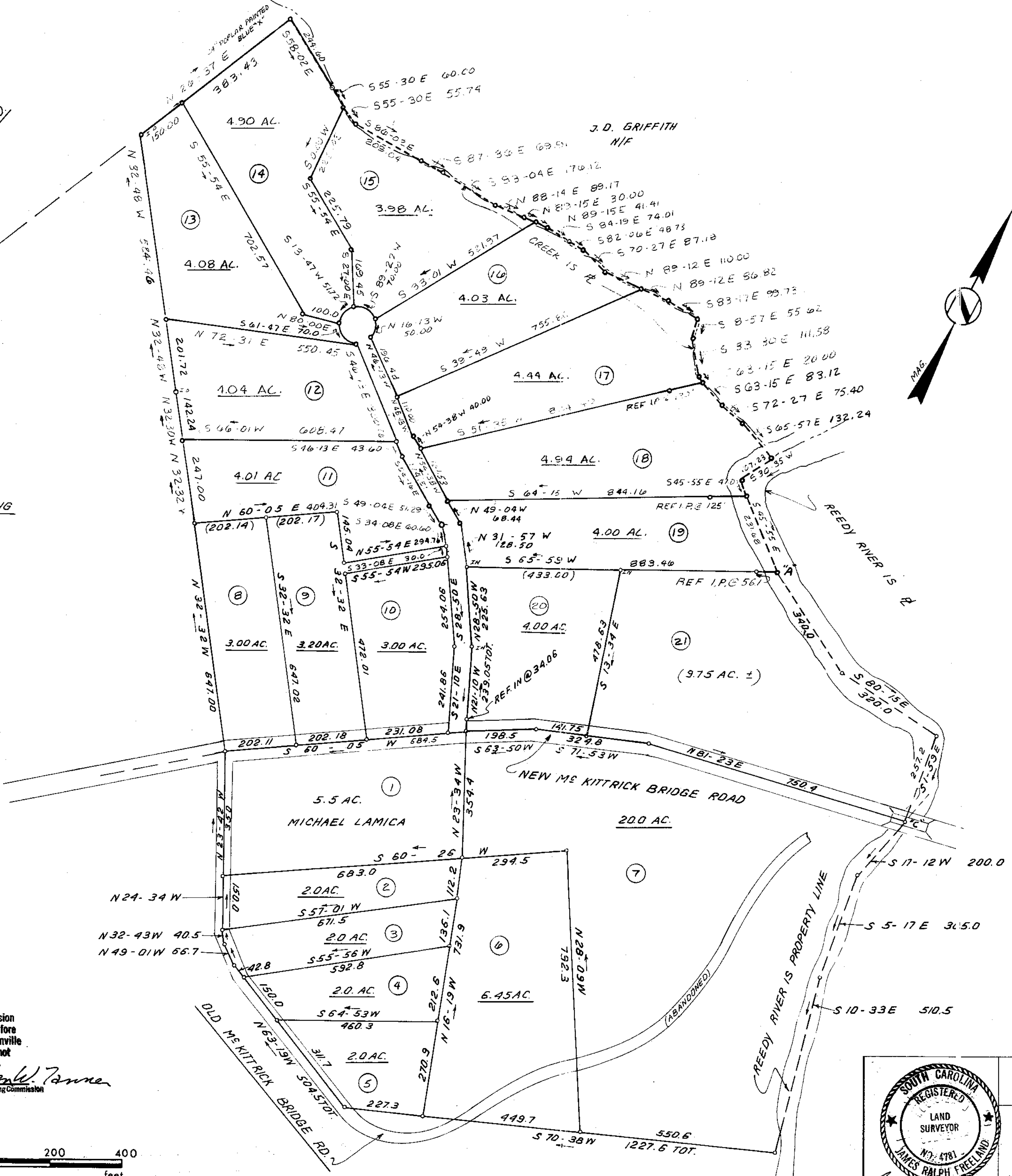

- NOTES:**
1. LINE "A"-TO "C" IS COMPILED NO FIELD SURVEY MADE. NO CERTIFICATION GIVEN FOR ACCURACY.
 2. 5.5 AC. TRACT, BELONGING TO MICHAEL LAMICA IS COMPILED FROM PLAT BY T.H. WALKER JR. R.L.S. 3182; DATED DEC. 14, 1979

JAN 24 1982
8-4-57
16594

This plot is not within the limits of the Greenville County Subdivision Regulation Jurisdiction and therefore recordation approval by the Greenville County Planning Commission is not required.
1-22-82 *Stephen W. Tanner*
Greenville County Planning Commission

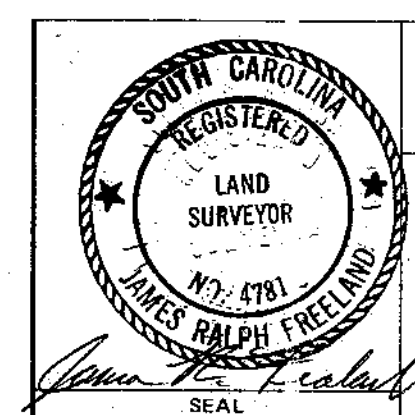

STATE OF SOUTH CAROLINA
GREENVILLE COUNTY
SURVEY FOR
DECO OF WARE PLACE INC.

FREELAND & ASSOCIATES Engineers • Land Surveyors GREENVILLE, S.C.
SURVEY DCH
DRAWN B R
CHECK M C
SCALE 1" = 200'
DATE
DWG. NO. 6951

CENTREPOINT