

MICROFILMED

FILED
GREENVILLE CO. S.C.
JAN 12 2 53 PM '82
JOHN W. ANDREWSLEY
R.M.C.

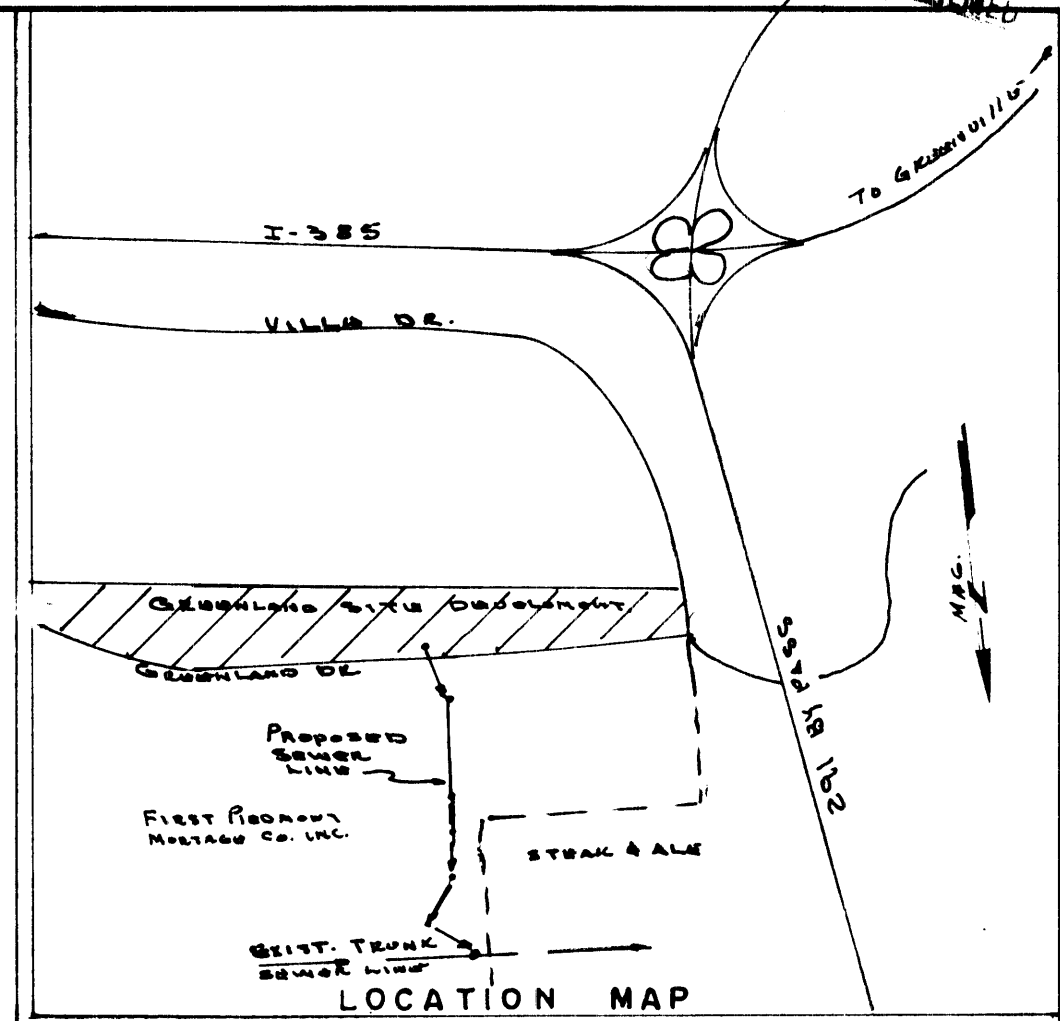
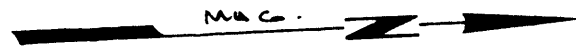

STEAK & ALE OF COLUMBIA INC.

FIRST PIEDMONT MORTGAGE CO. INC.
DEED BK 1095 PG 137
PLT. P-6
BLK. BK. 280-1-5

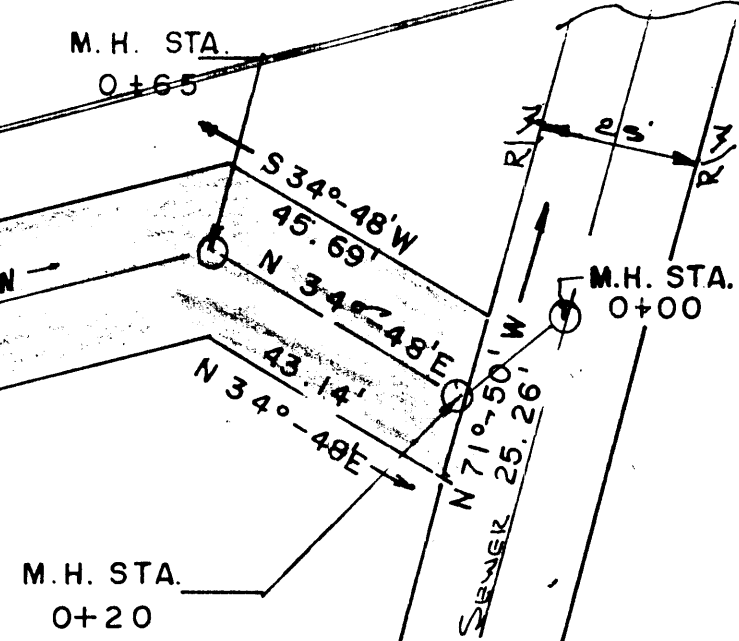
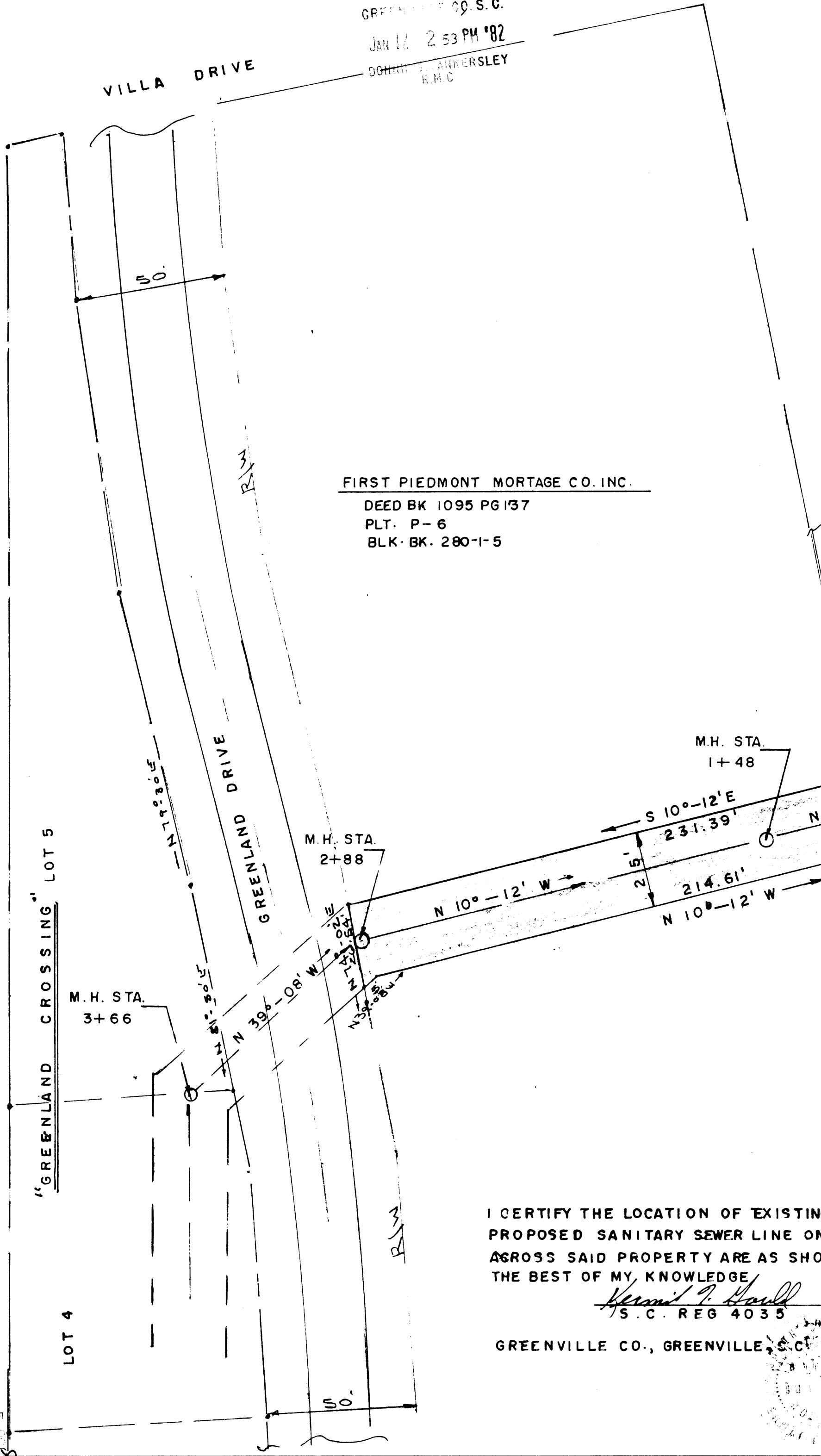

FIRST PIEDMONT MORTGAGE CO. INC.

NOTE
PROPOSED SEWER EASEMENT TO SERVE
"GREENLAND CROSSING."

SEE PLAN & PROFILE SHEETS SP.2 & 3
BY BASHOR-PALMER, ARCH./ENGR. FOR
DESIGN INFO.

15968

8U-54

I CERTIFY THE LOCATION OF EXISTING AND
PROPOSED SANITARY SEWER LINE ON AND
ACROSS SAID PROPERTY ARE AS SHOWN TO
THE BEST OF MY KNOWLEDGE

Herman P. Howell
S.C. REG 4035

GREENVILLE CO., GREENVILLE, S.C.

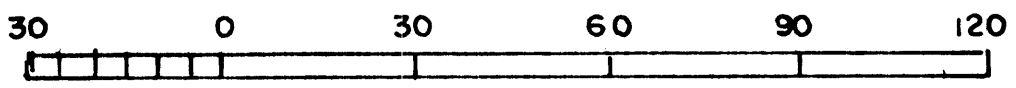

BAR SCALE

PROPOSED SEWER EASEMENT		
FOR "GREENLAND CROSSING"		
SCALE	DRAWN BY	
1"=30'	K.T.G.	
EASEMENT LENGTH = 268 L.F. 6700 S.F. ±		
DATE	KT GOULD INC. SURVEYORS	
12-17-81	TAYLORS, S.C.	

1 JAN 12 1982 125