

FILED
GREENVILLE CO. S.C.
JAN 7 2 34 PM '82
DONNIE S. TANKERSLEY
R.M.C.

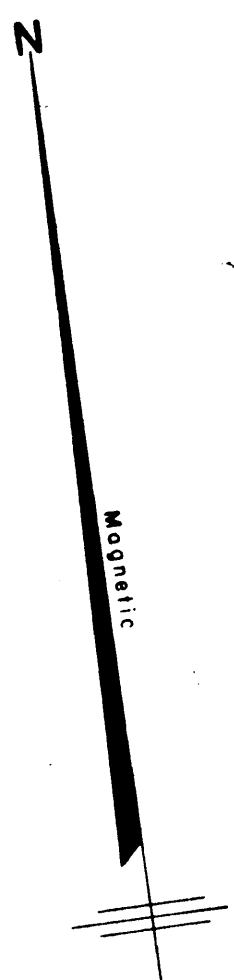

15660
8-11-52
JAN 7 1982

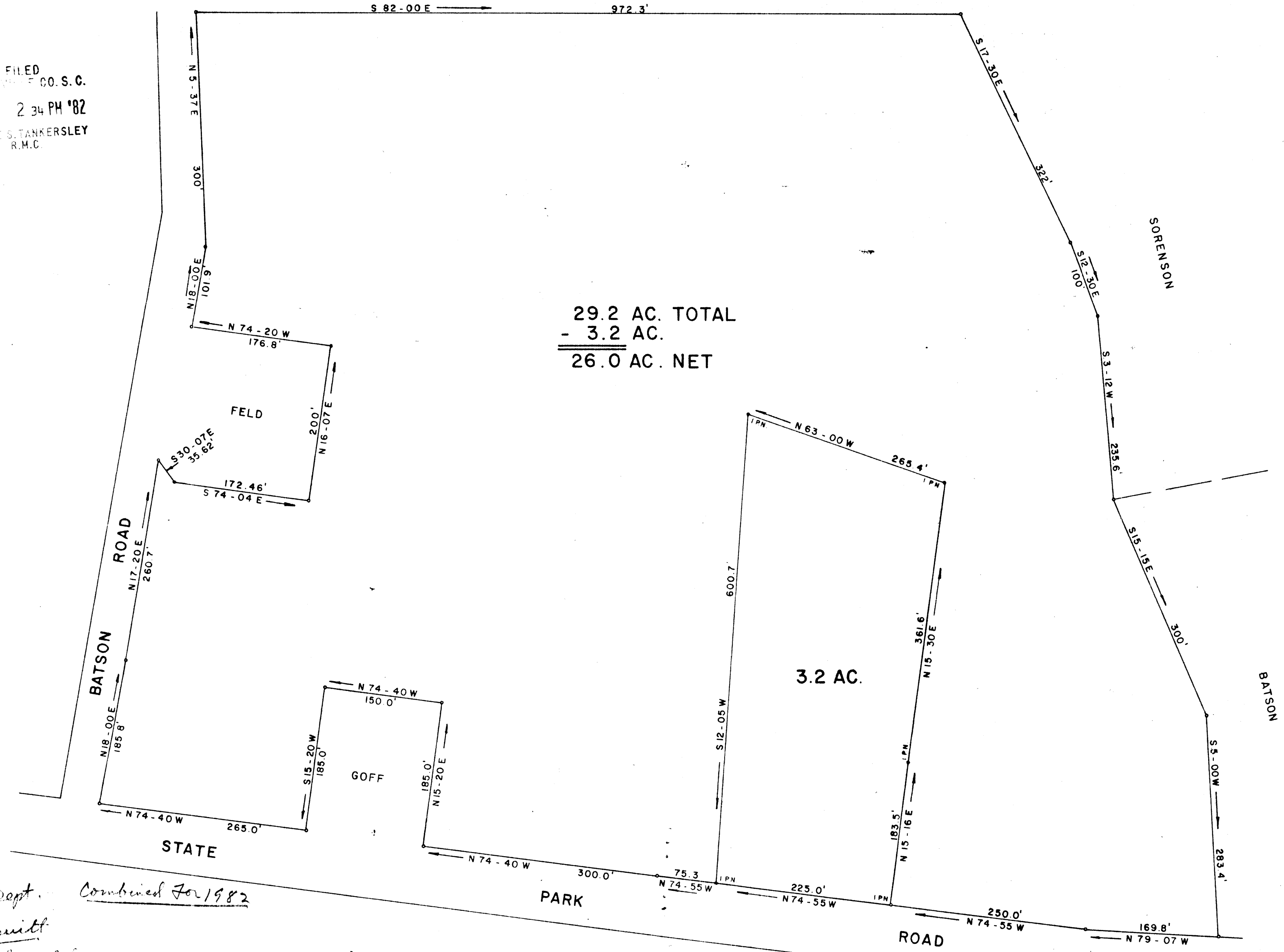

Block Book Dept. Combined For 1982
See Mr. "Cotton" Pruitt
Have this Plat Recorded
in R.M.C. Office

PLAT FOR
FLORA BATSON
NEAR TRAVELERS REST GREENVILLE COUNTY
SOUTH CAROLINA

DECEMBER 21, 1981

Note: Field Survey of 3.2 AC. Tract Only.
26.0 AC. Tract Compiled From Deeds.

WILLIAMS & PLUMBLEE, INC.
ENGINEERING AND LAND SURVEYING
15 S. MAIN STREET
JEFFERY M. PLUMBLEE TRAVELERS REST, S. C. 29690
R.L.S. PHONE: (803) 834-7955

THIS PLAT IS NOT A SUBDIVISION AS DEFINED BY THE GREENVILLE COUNTY SUBDIVISION REGULATIONS.
11/27/82 *J. J. Forbes*
Chairman, Secretary, or Director of Planning.
Greenville County Planning Commission

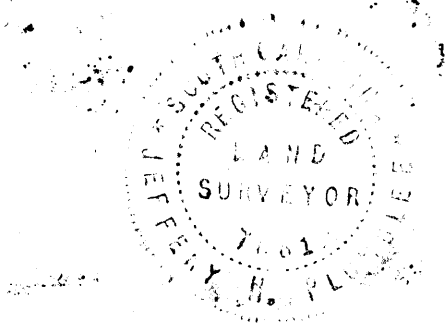

I Hereby Certify That The Ratio Of Precision Of The Field Survey Is 1/5000 As Shown Hereon And The Area Was Determined By D.M.D. Method.

Jeffery M. Plumblee R.L.S. No. 7881