

NOTE: PROPERTY SUBJECT TO RD. R/W.
 REF. DEED BOOK 23, PP. 318.
 " " " 43, " 339.
 " " " ZZZ, PP. 623.

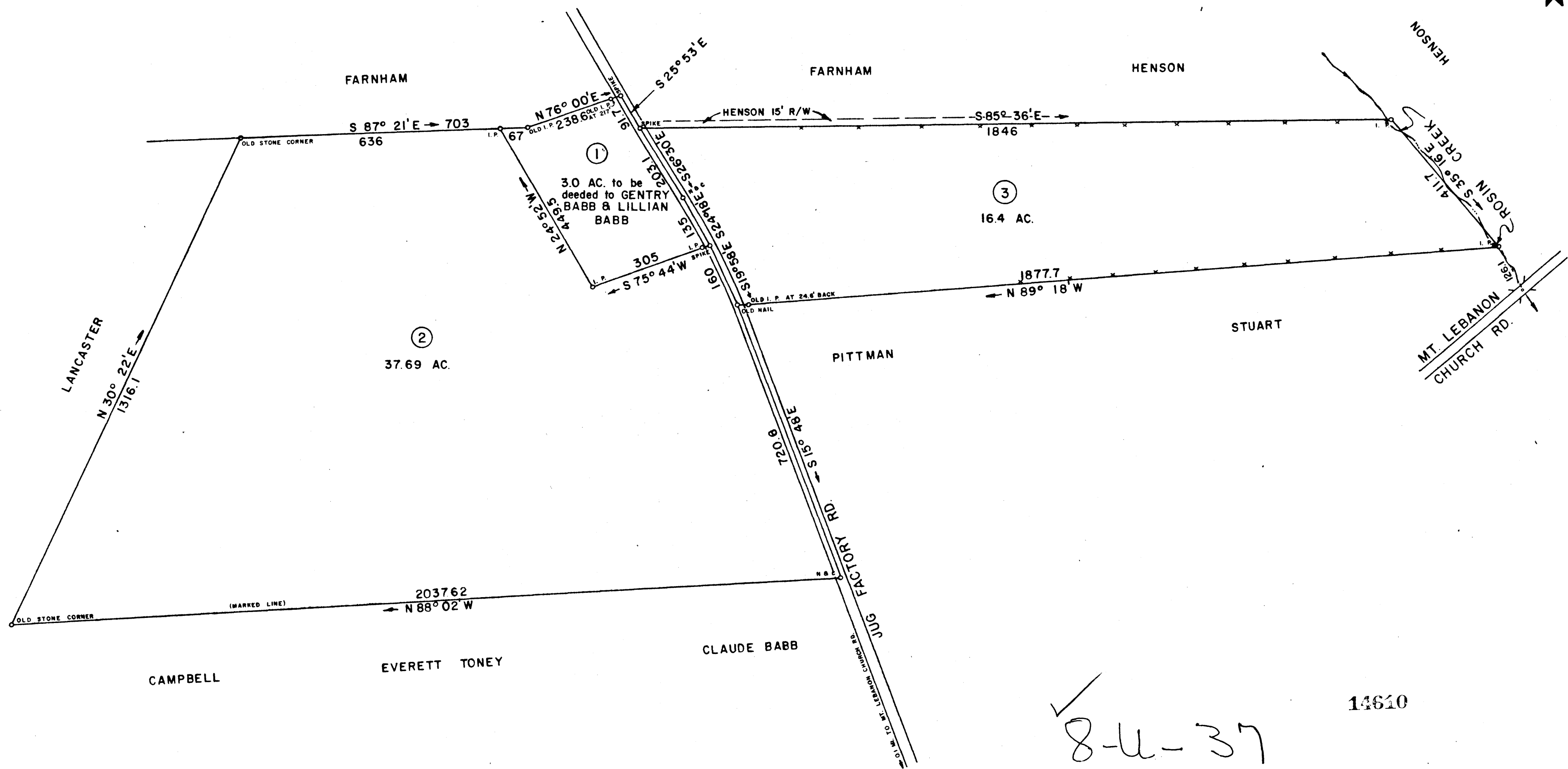

8-4-37

14610

DEC 22 1981

I HEREBY CERTIFY THAT THE RATIO OF PRECISION OF THE FIELD SURVEY IS 1/5000 AS SHOWN HEREON AND THE AREAS WERE DETERMINED BY THE D. M. D. METHOD OF AREA CALCULATION.

THIS PLAT IS NOT A SUBDIVISION AS DEFINED BY THE GREENVILLE COUNTY SUBDIVISION REGULATIONS.
 12/22/81 *F. J. Forbes*
 Chairman, Secretary, or Director of Planning.
 Greenville County Planning Commission

DEC 22 11 11 AM '81
 DONNIE S. TANKERSLEY
 R.M.C.

SURVEY FOR		
HOMER BABB, ESTATE		
LOCATED NEAR MT. LEBANON BAPTIST CHURCH		
COUNTY		STATE
GREENVILLE		SOUTH CAROLINA
DATE: NOVEMBER 27, 1981	FIELD CHIEF:	DRAWN BY:
REVISED:	B. E. HUSKEY	L. B. MORROW
SCALE 1" = 200'		
WOLFE & HUSKEY, INC. ENGINEERING and SURVEYING P. O. BOX 35 · LYMAN, S. C. 29365		

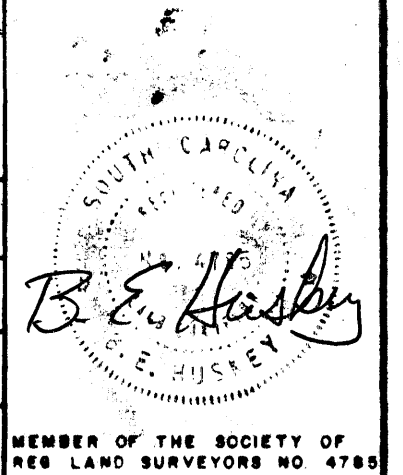

SOUTH CAROLINA DEEDS 1 DE 22 81 411 5 0001