

FILED
GREENVILLE CO. S.C.
DEC 14 4 07 PM '81
DONNIE S. TANKERSLEY
R.M.C.

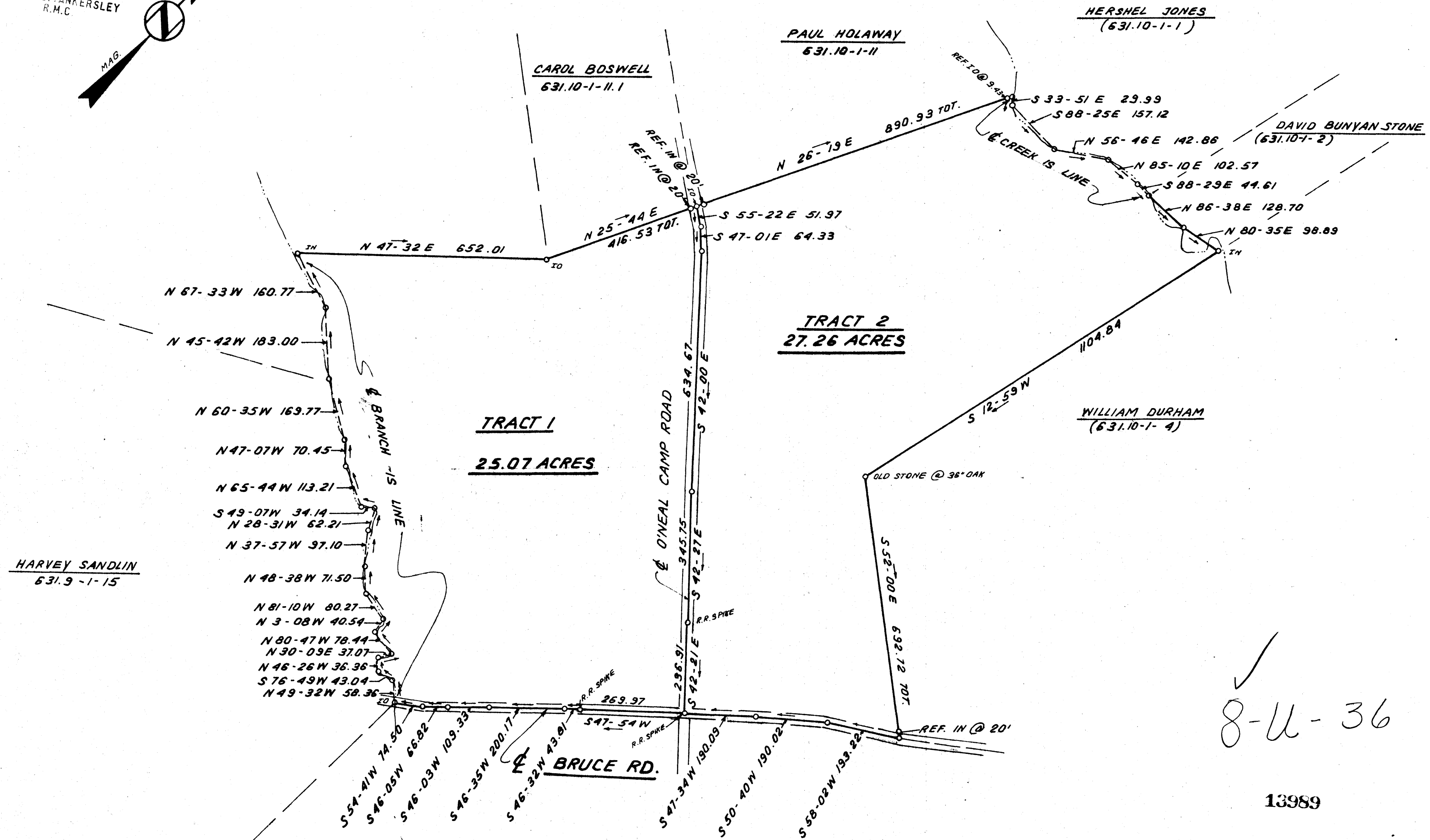
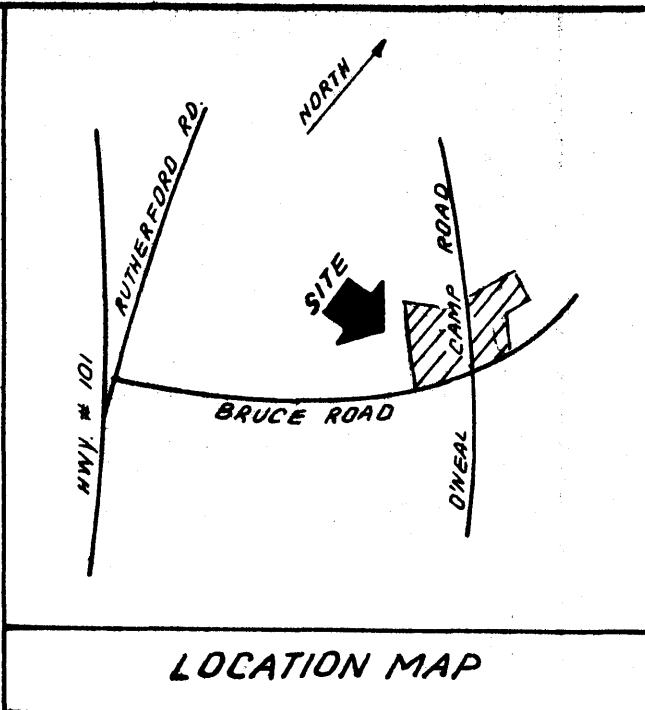
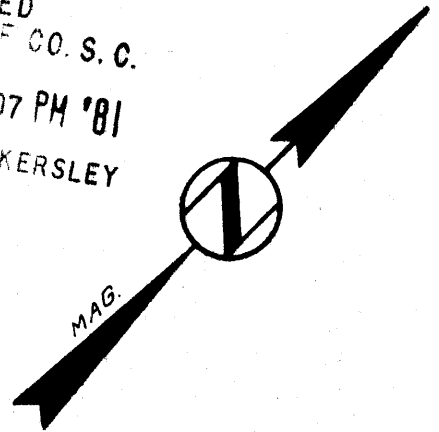

HARVEY SANDLIN
631.9-1-15

A. BEACHAM
631.9-1-18

HERSHEL JONES
(631.10-1-1)

PAUL HOLWAY
631.10-1-11

CAROL BOSWELL
631.10-1-11.1

DAVID BUNYAN STONE
(631.10-1-2)

TRACT 2
27.26 ACRES

TRACT 1
25.07 ACRES

WILLIAM DURHAM
(631.10-1-4)

8-U-36

13989

DEC 1 4 1981

I hereby certify that the ratio of precision of the field survey is 1/5,000 as shown hereon and the area was determined by DMD Method.

James R. Freeland
James R. Freeland RLS & PE 4781

TAX MAP NO. 631.10-1-8 & 9

NOTE: REVISION OF ORIGINAL PLAT RECORDED P.B. BU @ 24; DEC. 10. 81

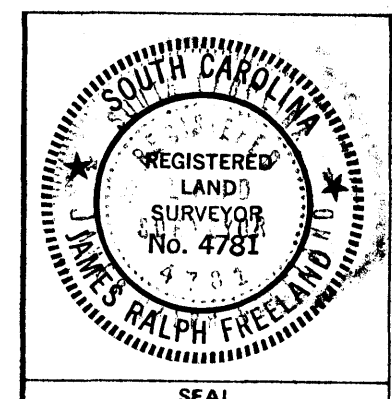

STATE OF SOUTH CAROLINA
GREENVILLE COUNTY
TRACT 1
PROPERTY OF
CLARA M. FARMER
LIFE ESTATE
TRACT 2
PROPERTY OF
FRANCES P. JONES

FREELAND & ASSOCIATES Engineers & Land Surveyors GREENVILLE, S.C.
SURVEY WBN #
DRAWN B.R.
CHECK MLC
SCALE 1" = 200'
DATE SEPT. 10. 81
DWG. NO. 68-58

DE 14 81 015 5.00CD