

DANIEL INTERNATIONAL CORPORATION
 DEED 1118-467 & PLAT FOR WORTHY GROUP BY ENWRIGHT ASSO. INC. 11-26-75
 3.11 Ac. ± of 135,600 SQ. FT. ±
 IN NEW ROAD R/W.

DUKE POWER CO.

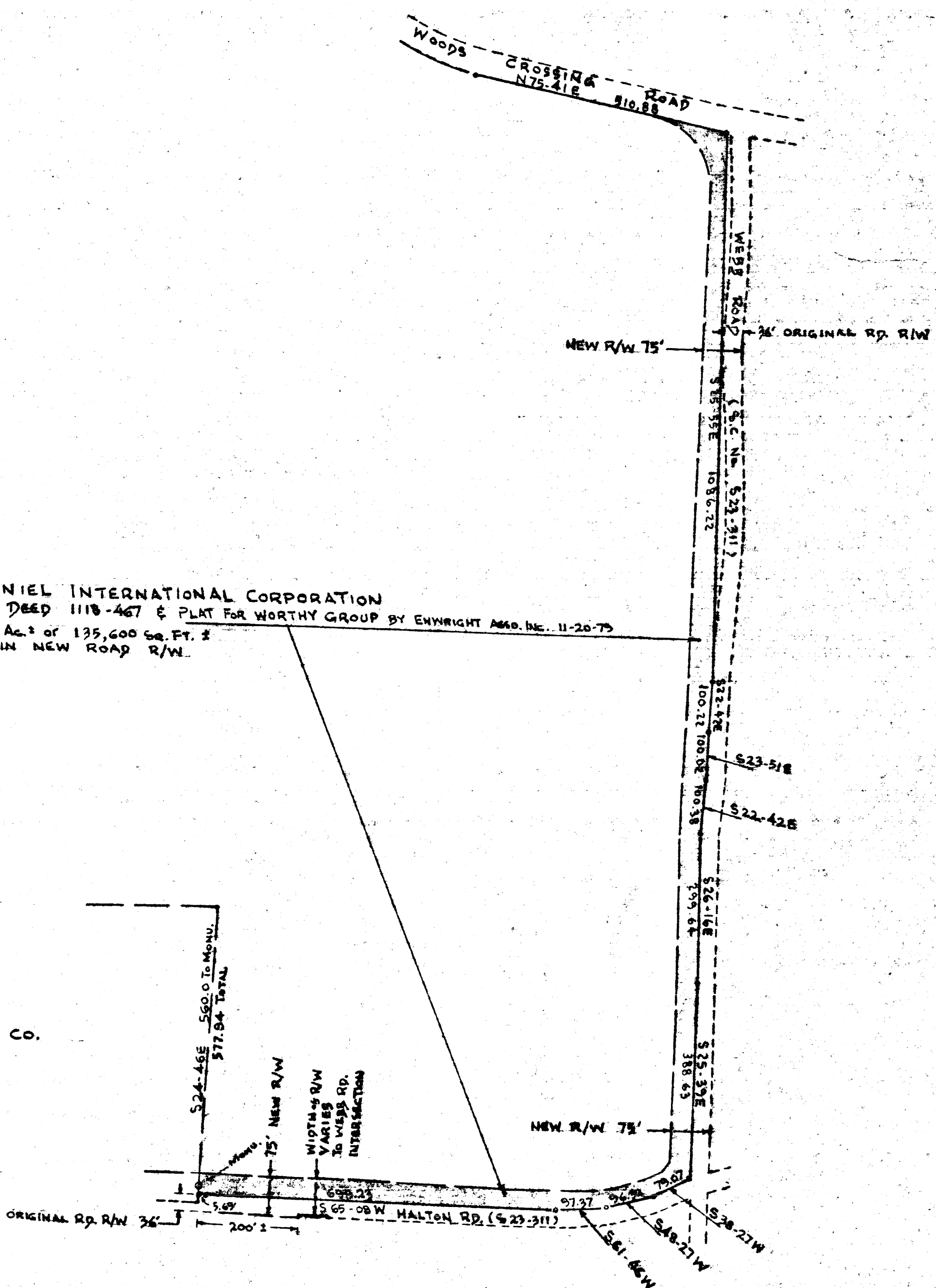

PLAT FOR
 CITY OF GREENVILLE
 HALTON ROAD-WEBB ROAD IMPROVEMENTS
 SHOWING OWNERSHIP & AREA IN NEW R/W
 GREENVILLE, S.C.
 SCALE 1" = 200'
 JULY 22, 1981

COMPILED FROM EXISTING
 DEEDS, PLATS & R/W DWGS.

James D. [Signature]
 JAMES D. GRAY
 SURVEYOR

R.L.S. No. 3320

GREENVILLE CO. S.C.
 DEC 9 10 AM '81
 13698

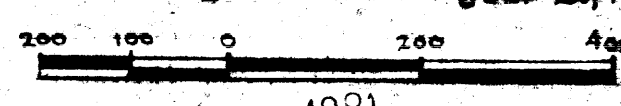

8-4-34

DEC 9 1981

PIEDMONT SURVEYORS
 GREENVILLE, S.C.