

FILED
 GREENVILLE CO. S.C.
 DEC 7 2 50 PM '81
 DONNIE S. TANKERSLEY
 R.M.C.

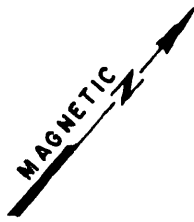

N. CHURCH STREET

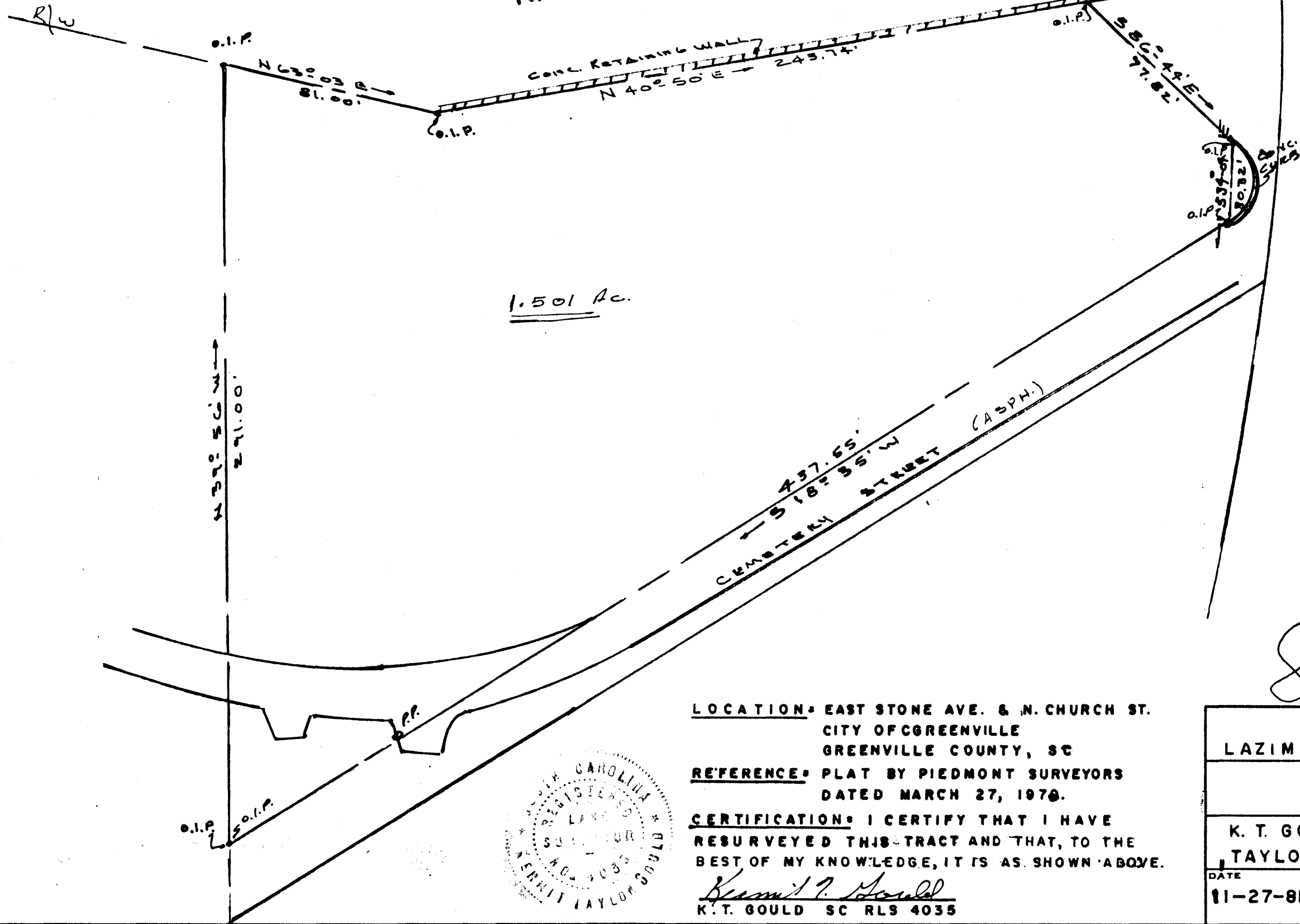

1.501 Ac.

E STONE AVE. BY-PASS

8-U-33 ✓

13516

LOCATION: EAST STONE AVE. & N. CHURCH ST.
 CITY OF GREENVILLE
 GREENVILLE COUNTY, SC

REFERENCE: PLAT BY PIEDMONT SURVEYORS
 DATED MARCH 27, 1970.

CERTIFICATION: I CERTIFY THAT I HAVE
 RESURVEYED THIS TRACT AND THAT, TO THE
 BEST OF MY KNOWLEDGE, IT IS AS SHOWN ABOVE.

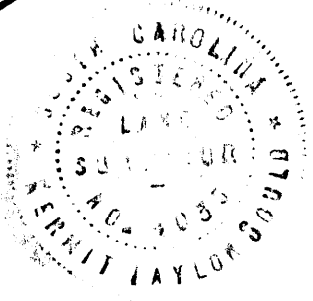

K.T. Gould
 K.T. GOULD SC RLS 4035

PROPERTY OF LAZIM KASSIR & MUGHAFUR SHUKUR		
SCALE 1"=40'	DRAWN BY K. T. G.	
REVISED		
K. T. GOULD, INC. - LAND SURVEYING TAYLORS, SC		
DATE 11-27-81	APPROVED BY	DRAWING NUMBER

GCTD --- 1 DE 781 931 5.0001

MICROFILMED