

FILED
GREENVILLE CO. S.C.
NOV 13 2 16 PM '81
DONNIE S. TANKERSLEY
R.M.C.

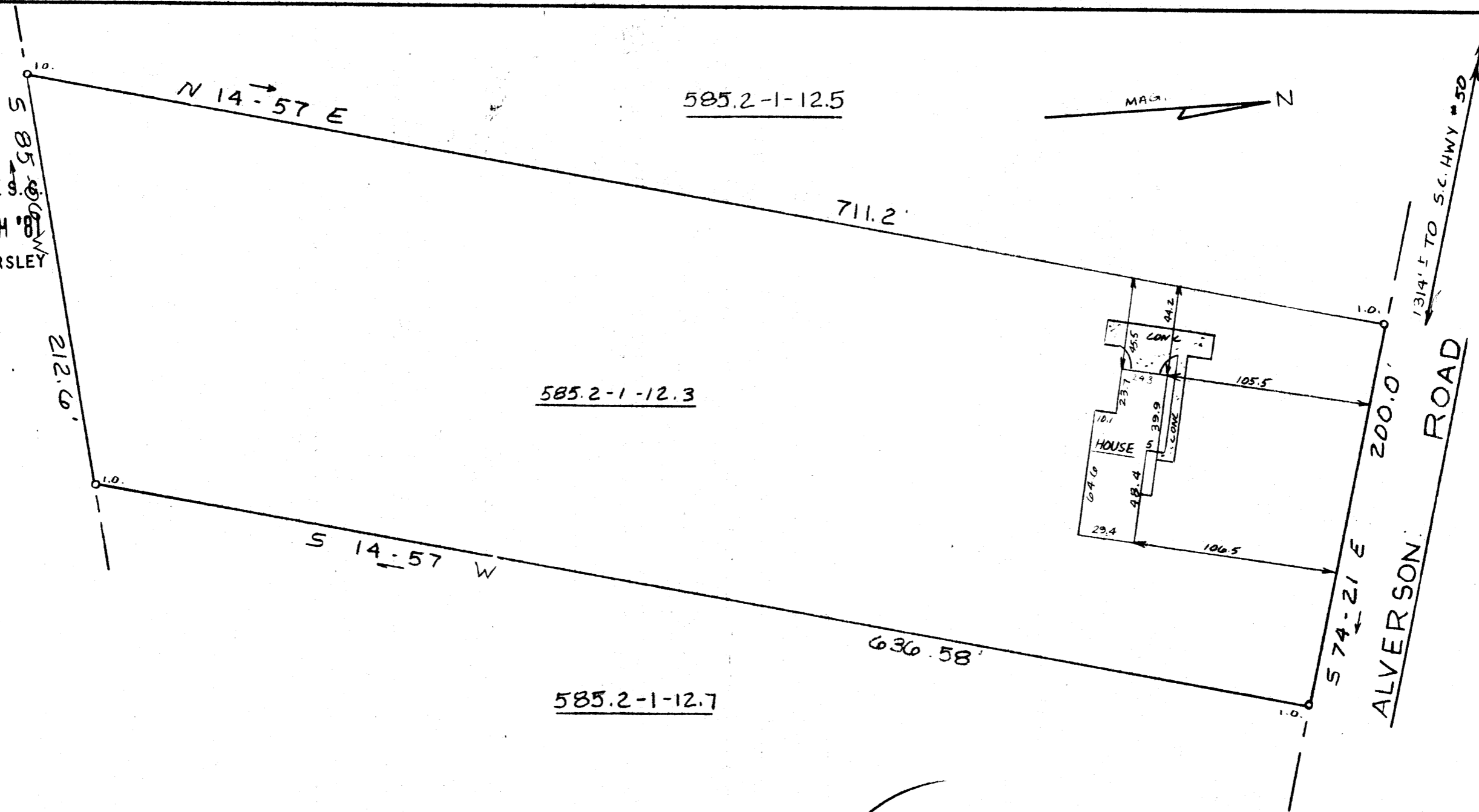

NOV 13 1981

✓
S-U-26

12012



This is to certify that on November 11, 1981, I surveyed the property shown on this plat, known as Property of John C. McCuen and Wilma F. McCuen, recorded in the RMC Office of Greenville County in Deed Book 1063 on page 327, and that the property lines, walls and buildings are as shown hereon; that the building located on said lot does not encroach or project on adjacent streets or property, and that no adjacent walls or buildings encroach or project on said premises, and that no utility lines cross this property except as shown hereon. This property is not located in a designated flood hazard area.

James R. Freeland
James R. Freeland RLS & PE 4781



STATE OF SOUTH CAROLINA
GREENVILLE COUNTY

PROPERTY
OF
JOHN C. MCCUEN
WILMA F. MCCUEN

FREELAND & ASSOCIATES
Engineers • Land Surveyors

GREENVILLE, S.C.

SURVEY DW
DRAWN KS
CHECK *MC*
SCALE 1" = 60'
DATE 11-11-81
DWG. NO. 7035

MICROFILMED