

Drefus S. Granger W-1291-18

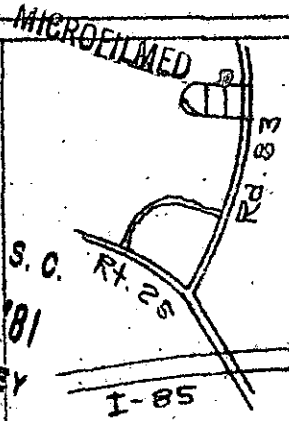

GREENVILLE CO. S. C.
 FILED
 OCT 14 10 43 AM '81
 DONNIE S. TANKERSLEY
 R.M.C.

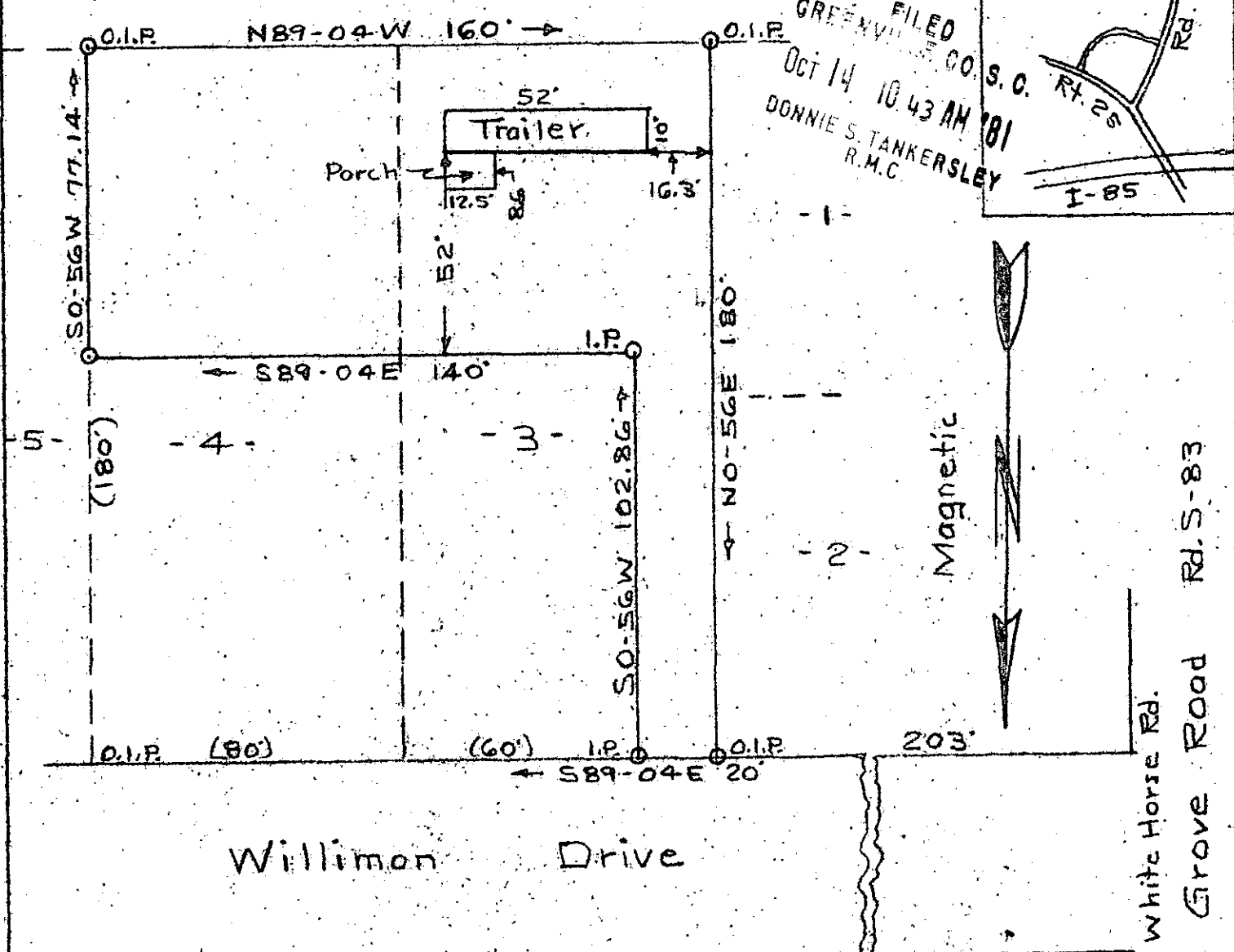

PROPERTY OF
 ROY M^CJUNKIN

GREENVILLE CO. S. C.
 Scale 1" = 40' Oct. 12, 1981
 T.H. Walker Jr. Reg. L.S. 3182
 300 Maple Dr. Mauldin. S. C.

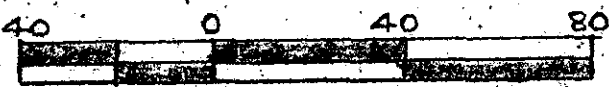

Error of closure Exceeds 1/2500

8446
 J-T-99

OCT 14 1981

GREENVILLE COUNTY S. C.
 T. H. Walker Jr.
 Surveyor

Ref. Plat of "WYNETTE ESTATES" in Plat Bk. EE at Pg. 37.