

FILED GREENVILLE CO. S. C.

MICROFILMED

OCT 12 2 45 PM '81
DONNIE S. TANKERSLEY
R.M.C.

389 FILED
GREENVILLE CO. S. C.
OCT 12 2 33 PM '81
DONNIE S. TANKERSLEY
R.M.C.

HIBOURNE COURT

391

S 73-14 W 140.2'

392

388

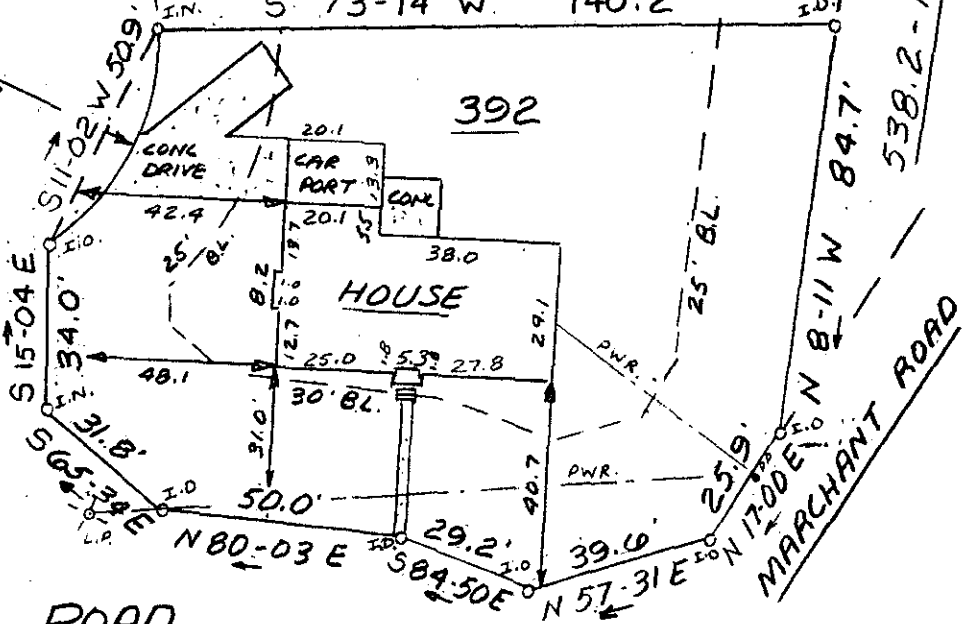

LADBROKE ROAD

This is to certify that on October 6, 1981, I surveyed the property shown on this plat, known as Lot 392 on plat of Del Norte Estates Sec. 3 Sheet 1, recorded in the RMC Office of Greenville County in Plat Book 4N on pages 14 & 15, and that the property lines, walls and buildings are as shown hereon; that the building located on said lot does not encroach or project on adjacent streets or property, and that no adjacent walls or buildings encroach or project on said premises, and that no utility lines cross this property except as shown hereon. This property is not located in a designated flood hazard area.

5' drainage and utility easement each side of all side and rear lot lines.

OCT 12 1981
James R. Freeland
 James R. Freeland RLS & PE 4781
 8-T-97
 9239

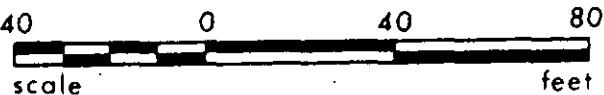

538.10-1-392



STATE OF SOUTH CAROLINA
 GREENVILLE COUNTY

DEL NORTE ESTATES
 SEC 3 - LOT 392
 PROPERTY OF
 CLARENCE W. WEST III
 CHARLOTTE R. WEST

FREELAND & ASSOCIATES
 Engineers • Land Surveyors

GREENVILLE, S.C.

SURVEY FL
 DRAWN KS
 CHECK *gms*
 SCALE 1" = 40'
 DATE 10-6-81
 DWG. NO. 6927.00CI

PRINT MACHINE INC.