

MICROFILMED

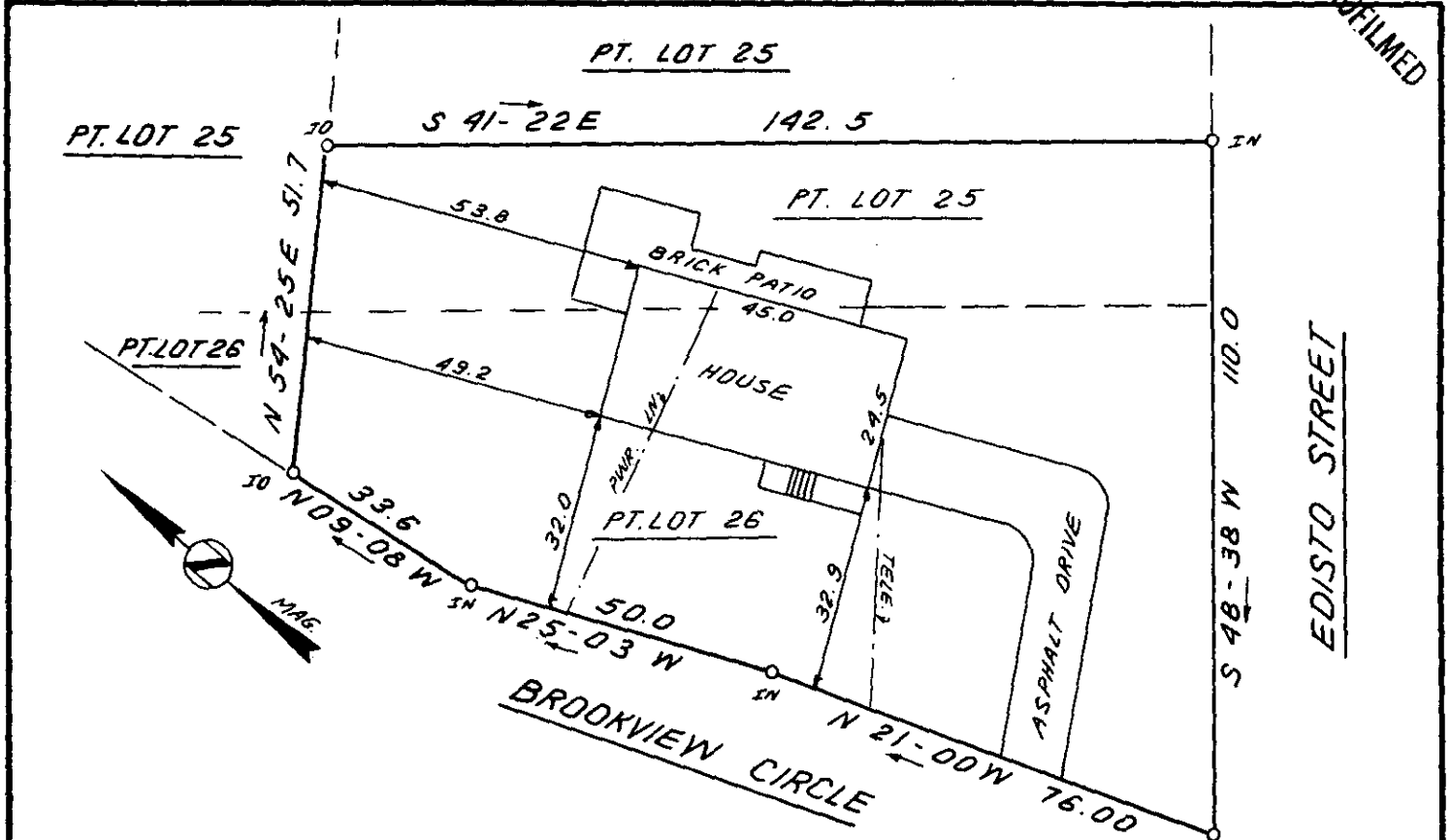

This is to certify that on September 29, 1981, I surveyed the property shown on this plat, known as Pt. Lot 25 & Pt. Lot 26 on plat of Shannon Terrace, recorded in the RMC Office of Greenville County in Plat Book L on page 91, and that the property lines, walls and buildings are as shown hereon; that the building located on said lot does not encroach or project on adjacent streets or property, and that no adjacent walls or buildings encroach or project on said premises, and that no utility lines cross this property except as shown hereon. This property is not located in a designated flood hazard area.

*James R. Freeland*  
James R. Freeland RLS & PE 4781

PRINT MACHINE INC. 751 189 00 1 010

FILED  
GREENVILLE CO. S. C.  
OCT 4 04 PM '81  
STANKERSLEY  
S. C. S. C.

OCT 6 1981

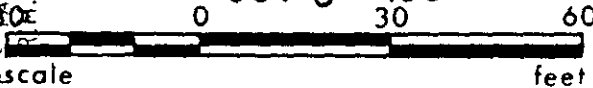

8736

8-2-81 ✓



**STATE OF SOUTH CAROLINA  
GREENVILLE COUNTY**

SHANNON TERRACE  
PT. LOT 25; PT. LOT 26  
PROPERTY OF  
REMAR, INC.

**FREELAND & ASSOCIATES**  
Engineers • Land Surveyors

GREENVILLE, S.C.

SURVEY FEL
DRAWN BR
CHECK <i>J. Freeland</i>
SCALE 1" = 30'
DATE SEPT. 29.81
DWG. NO. 2912