

MICROFILMED

OCT 5 1981

This plot is not within the limits of the Greenville County Subdivision Regulation Ordinance and therefore is not subject to the Greenville County Planning Commission. 10/5/81 F.J. Forbes Greenville County Planning Commission

PLAT FOR SAMUEL T. MOSES CLEVELAND TOWNSHIP GREENVILLE COUNTY S.C. WEBB SURVEYING & MAPPING CO. SCALE 1" = 200' NOV. 1978 BLK. BK. REF. 678.1-1-9

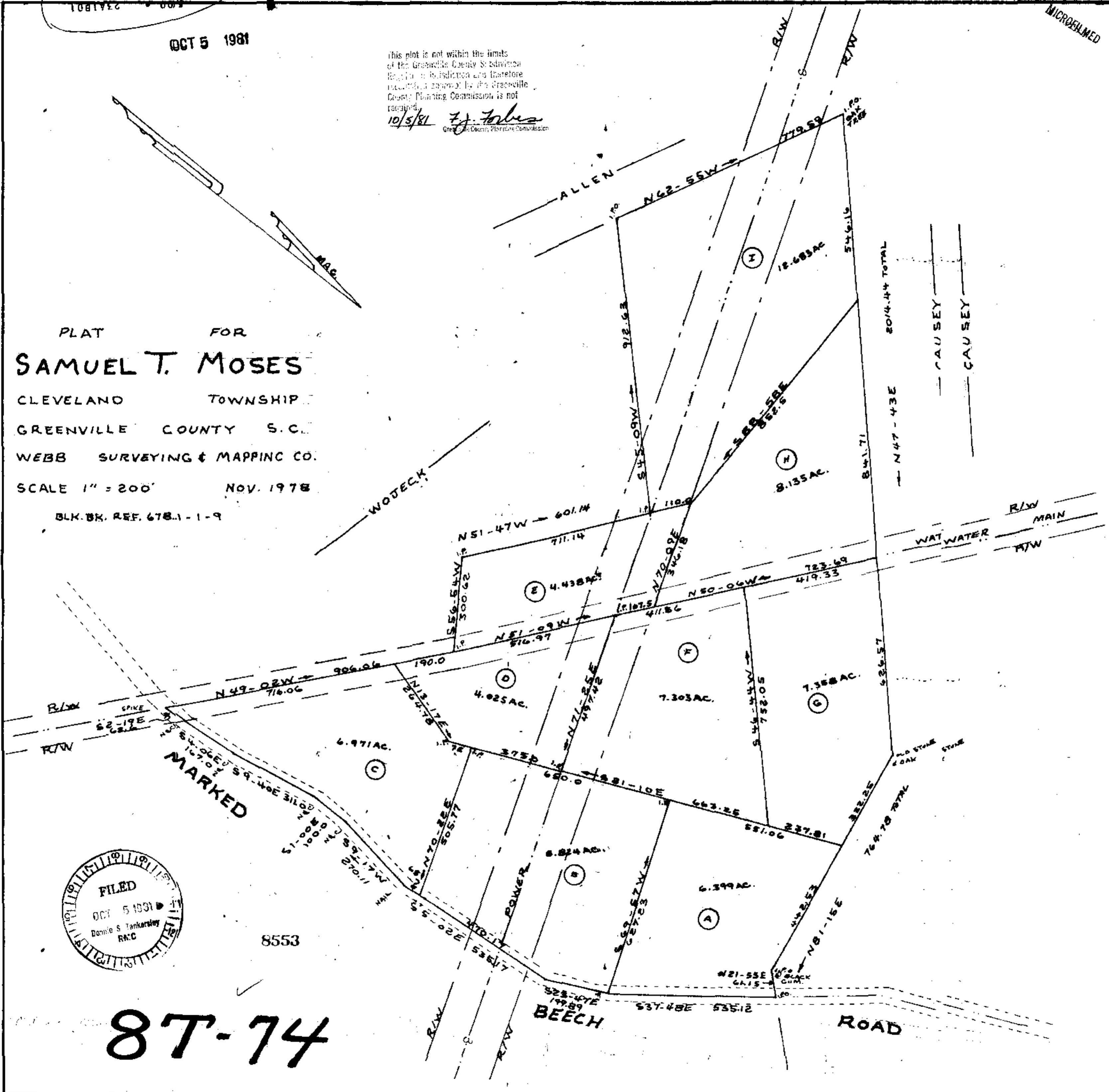

87-74