

MICROFILMED

MAR 1965

SANDY SPRINGS ROAD

FILED  
GREENVILLE CO. S. C.  
SEP 29 1 23 PM '81  
DONNIE S. TANKERSLEY  
R.M.C.

PRESTON ROAD

POWER LINE

GEORGE W. CAMPBELL

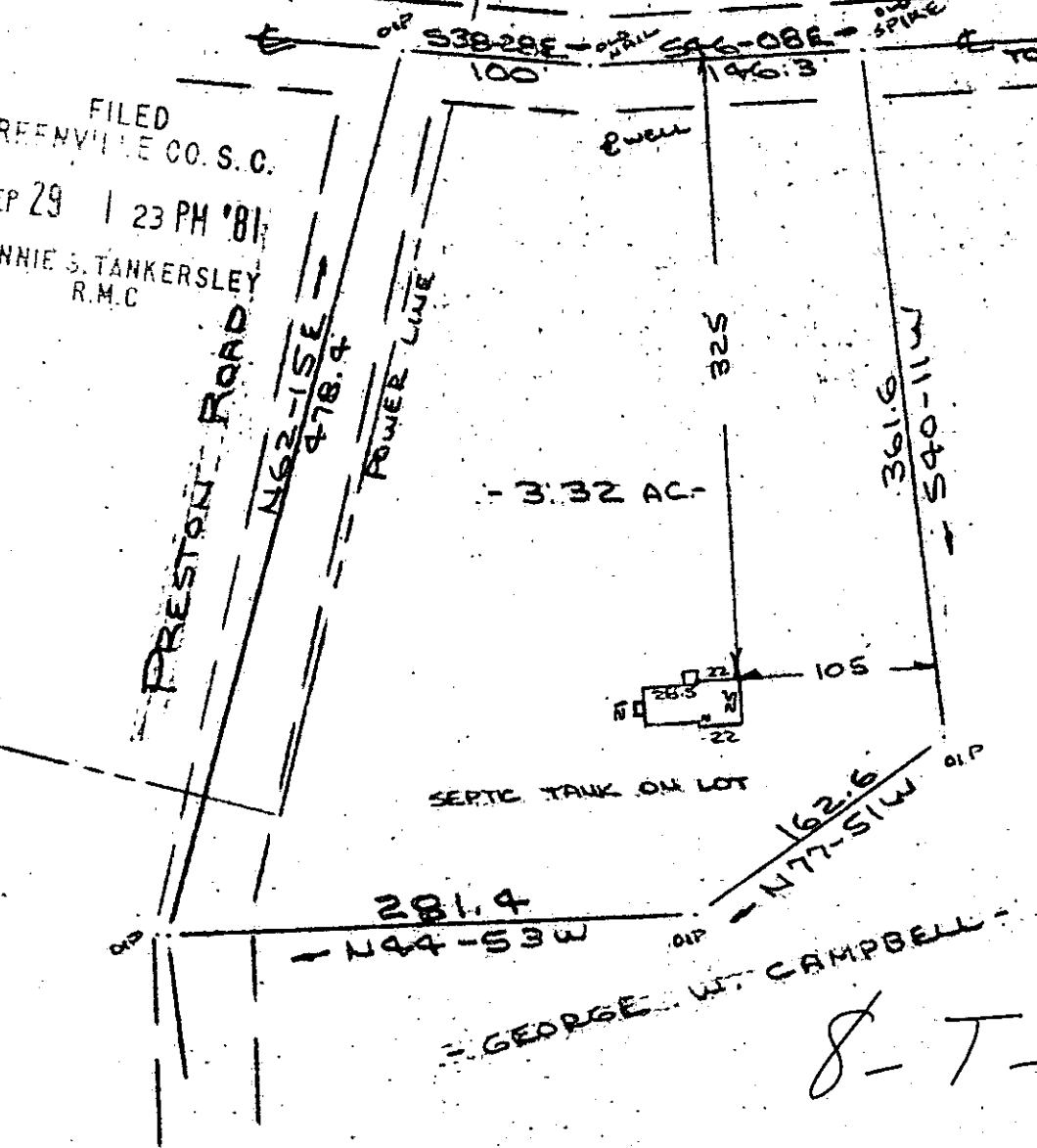

Note:  
Improvements  
on this lot  
are not in a  
flood hazard  
area.

J. T. 63  
8050

PROPERTY FOR  
WILLIAM MIMMS CAMPBELL & SANDRA T. CAMPBELL  
GREENVILLE COUNTY, S. C.  
SCALE: 1"=100' 23 SEPT 1981

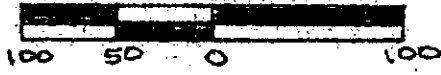

This is to certify that on the 23rd day of September, 1981, I surveyed the property shown on this plat, being known as 3.32 acres on plat of PROPERTY OF WILLIAM MIMMS CAMPBELL & SANDRA T. CAMPBELL and recorded in the USC Office Greenville County, S. C., in Plat Book \_\_\_\_\_ at Page \_\_\_\_\_; and that the property lines, walls and buildings are as shown hereon, and that the walls and buildings located on said lot do not encroach or project on adjacent street or property, and that no adjacent \_\_\_\_\_ or building encroach or project on said premises, and no power lines \_\_\_\_\_ properties except as shown hereon.

*R. B. Briley*

CAROLINA SURVEYING CO.  
1126 OCT 1 1981  
Greenville, S. C.  
D. B. Briley, R.I.C. #1952  
1528  
3.00CI