

MICROFILMED

Note: Improvements on this lot are not in a flood hazard area.

DAHLGLEN AVENUE
WATER & SEWER IN ST R/W

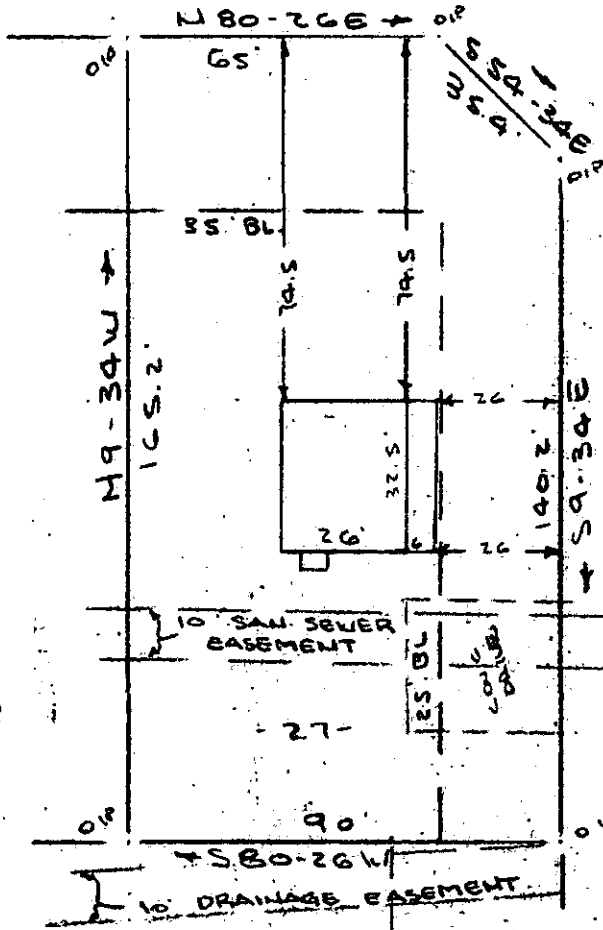

MEREDITH LANE
WATER & SEWER IN ST R/W



FILED
GREENVILLE CO. S.C.
SEP 25 12 55 PM '81
BONNIE S. TANKERSLEY
R.M.C.

- 26 -

- 64 -

SEP 25 1981

PROPERTY OF
BRUCE A. COLN & JUDY E. COLN

GREENVILLE COUNTY, S.C.

SCALE 1" = 40'

15 SEPT 1981

This is to certify that on the 15th day of September, 1981, I surveyed the property shown on this plat, being known as lot 27 on plat of HENDERSON FOREST and recorded in the RMC Office Greenville County, S. C., in Plat Book "4 - R" at Page 41; and that the property lines, walls and buildings are as shown hereon, and that the walls and buildings located on said lot do not encroach or project on adjacent street or property, and that no adjacent walls or buildings encroach or project on said premises, and no power lines cross this property except as shown hereon.

8-T-61
7770

R. B. Bruce
R. B. Bruce, RLS #1952

CAROLINA SURVEYING CO.
112 Manly St., Greenville, S.C.

300 & 38101801

SOUTH CAROLINA
REGISTERED
SURVEYOR
R. B. BRUCE