

MICROFILMED

"IRON PINS AT ALL CORNERS"

IMPROVEMENTS ON THIS LOT ARE NOT LOCATED IN A U.S. G.S. FLOOD PLAIN

FILED GREENVILLE CO. S.C.

SEP 25 12 20 PM '81

DONNIE S. TANKERSLEY R.M.C.

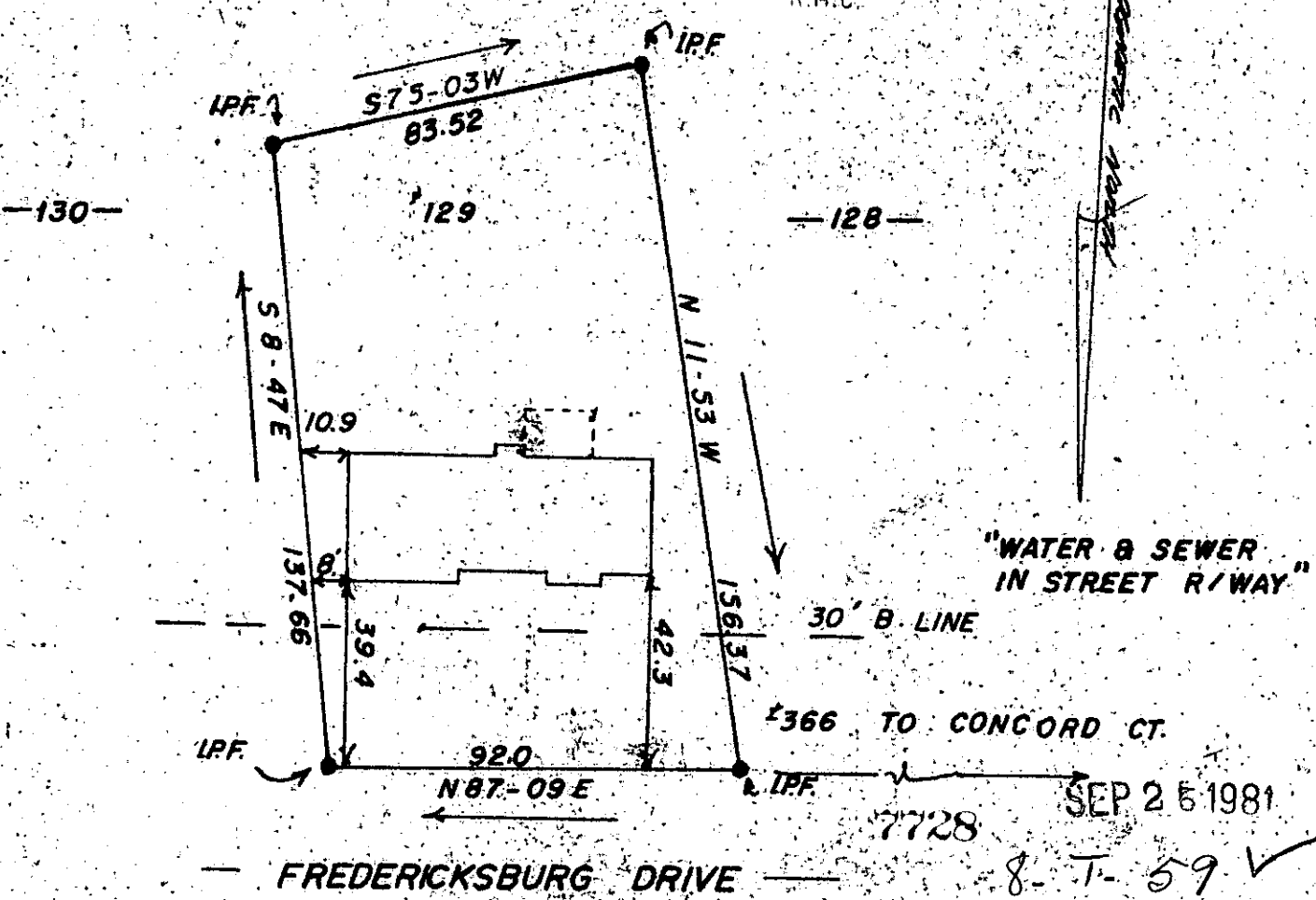

DEREK A. COTTER and BEVERLY M. COTTER

THIS IS TO CERTIFY THAT ON THE 14<sup>TH</sup> DAY OF SEPTEMBER 1981 I SURVEYED THE PROPERTY SHOWN ON THIS PLAT, BEING KNOWN AS LOT 129 ON PLAT OF POWDERHORN AND RECORDED IN THE R. M. C. OFFICE GREENVILLE COUNTY, S. C. IN PLAT BOOK 7C AT PAGE 39 AND THAT THE PROPERTY LINES, WALLS, AND BUILDINGS ARE SHOWN HEREON, AND THAT THE WALLS AND BUILDINGS LOCATED ON SAID LOT DO NOT ENCROACH OR PROJECT ON ADJACENT STREETS OR PROPERTY, AND THAT NO ADJACENT WALLS OR BUILDINGS ENCROACH OR PROJECT ON SAID PREMISES, AND NO POWER LINES CROSS THIS PROPERTY EXCEPT AS SHOWN HEREON.



"THIS IS TO CERTIFY THAT THE ERROR OF CLOSURE OF THIS SURVEY IS 1 IN 10,000 AND THE ACREAGE HAS BEEN DETERMINED BY THE D.M.D. METHOD."

*[Signature]*  
 J. L. MONTGOMERY, III  
 R. L. S. No. 4552  
 Saffordville, S. C.