

MICROFILMED

FILED
GREENVILLE, S.C.
SEP 21 3 38 PM '81
DONNIE S. TAYLOR
R.M.C.

POWDERHORN ROAD

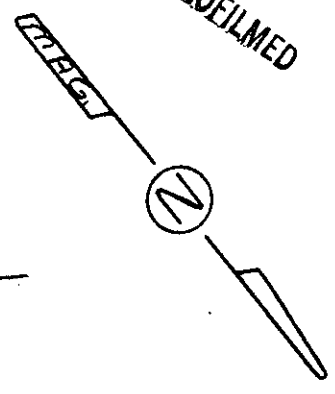
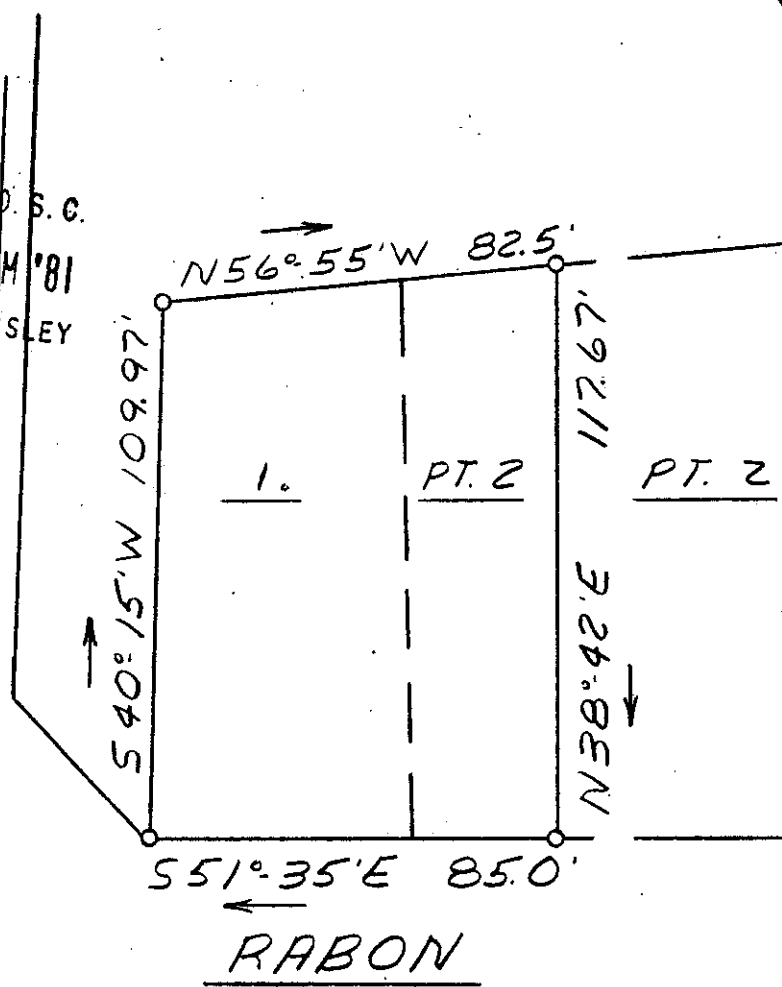

5' drainage and utility easement each side of all side and rear lot lines.

7345

J-T-52

I hereby certify that the ratio of precision of the field survey is 1/5,000 as shown hereon and the area was determined by DMD Method.

SEP 21 1981

James R. Freeland
James R. Freeland RLS & PE 4781

IRON PINS @ ALL CORNERS



STATE OF SOUTH CAROLINA
GREENVILLE COUNTY

FREELAND & ASSOCIATES
Engineers • Land Surveyors

GREENVILLE, S.C.

REVISION OF LOTS

1 & 2

POWDERHORN

SEC. 1

SURVEY	MLC
DRAWN	MLC
CHECK	
SCALE	1" = 40'
DATE	5-29-80
DWG. NO.	80-5111-B

SEAL

GCTO -----3 SE21 81

100