

MICROFILMED

AF 10505

FILED

GREENVILLE CO. S.C.
SEP 14 3 27 PM '81
DONNIE S. TANKERSLEY
R.M.C.

SPRING LAKE ROAD

N 42°-00'E

N 87°-00'E 175.0'

S 3°-00'E 115.5'

MAG. NORTH

200.0'
S 87°-00'W

14

13

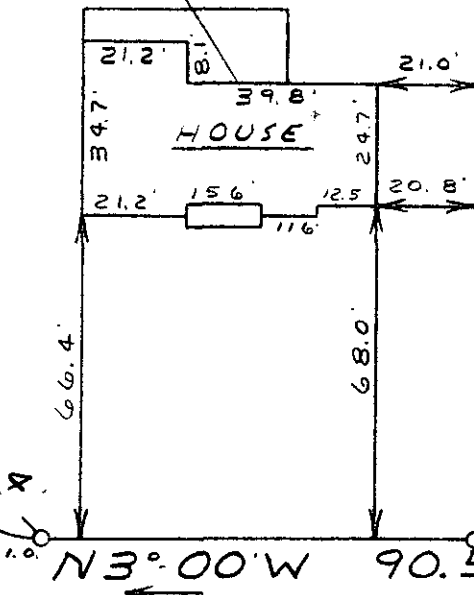

WISTERIA LANE

This is to certify that on September 3, 1981, I surveyed the property shown on this plat, known as Lot 13 on plat of Spring Valley Subdivision, recorded in the RMC Office of Greenville County in Plat Book XX on page 157, and that the property lines, walls and buildings are as shown hereon; that the building located on said lot does not encroach or project on adjacent streets or property, and that no adjacent walls or buildings encroach or project on said premises, and that no utility lines cross this property except as shown hereon. This property is not located in a designated flood hazard area.

SEP 14 1981

8-T-41

6779

James R. Freeland
James R. Freeland RLS & PE 4781

609.1-1-47



SEAL

STATE OF SOUTH CAROLINA
GREENVILLE COUNTY

FREELAND & ASSOCIATES
Engineers • Land Surveyors

GREENVILLE, S.C.

SPRING VALLEY

LOT 13

PROPERTY OF
MICHAEL JAMES McALISTER
TERRIE C McALISTER

SURVEY	RKP
DRAWN	MLC
CHECK	MLC
SCALE	1" = 40'
DATE	9-3-81
DWG. NO.	81-6841

SC70 1 SE1481

827

PRINT MACHINE INC.