

FILED
GREENVILLE CO. S. C.

SEP 1 3 35 PM '81

DONNIE S. TANKERSLEY
R.M.C.

MICROFILMED

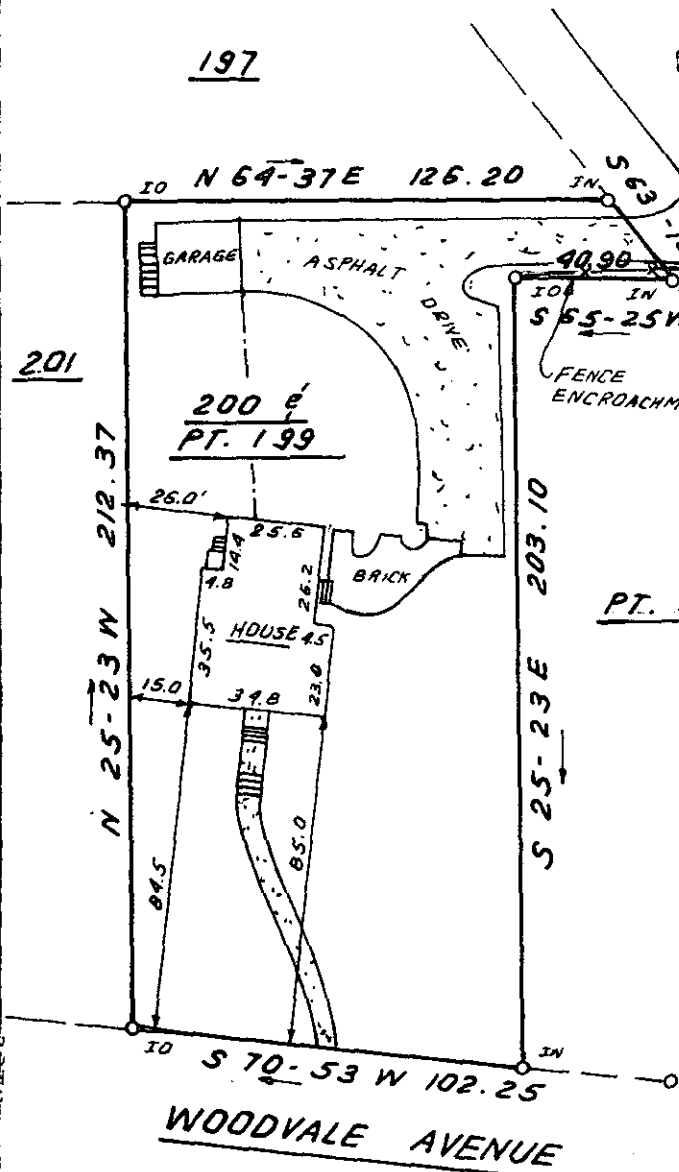
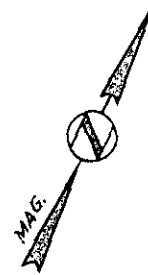

This is to certify that on August 28, 1981, I surveyed the property shown on this plat, known as Lot 200 and Pt. 199 on plat of Traxler Park, recorded in the RMC Office of Greenville County in Plat Book F on page 114 and 115, and that the property lines, walls and buildings are as shown hereon; that the building located on said lot does not encroach or project on adjacent streets or property, and that no adjacent walls or buildings encroach or project on said premises, and that no utility lines cross this property except as shown hereon. This property is not located in a designated flood hazard area.

PT. 199

James R. Freeland
James R. Freeland RLS & PE 4781

SEP 1 1981

8-T-25 ✓



5767

205-3-4

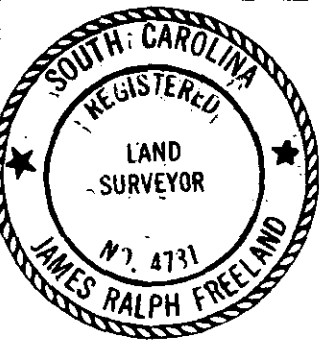

SEAL

STATE OF SOUTH CAROLINA
GREENVILLE COUNTY

TRAXLER PARK
LOT 200 & PT. 199
PROPERTY OF
GEORGE DONALD GIBBINS
ANNA W. GIBBINS

FREELAND & ASSOCIATES
Engineers & Land Surveyors

GREENVILLE, S.C.

SURVEY JRF

DRAWN BR

CHECK MLC

SCALE 1"=50'

DATE AUG. 28. 81

DWG. NO. 6828

PRINT MACHINE INC. 6601 I.R.I. 181