

MICROFILMED

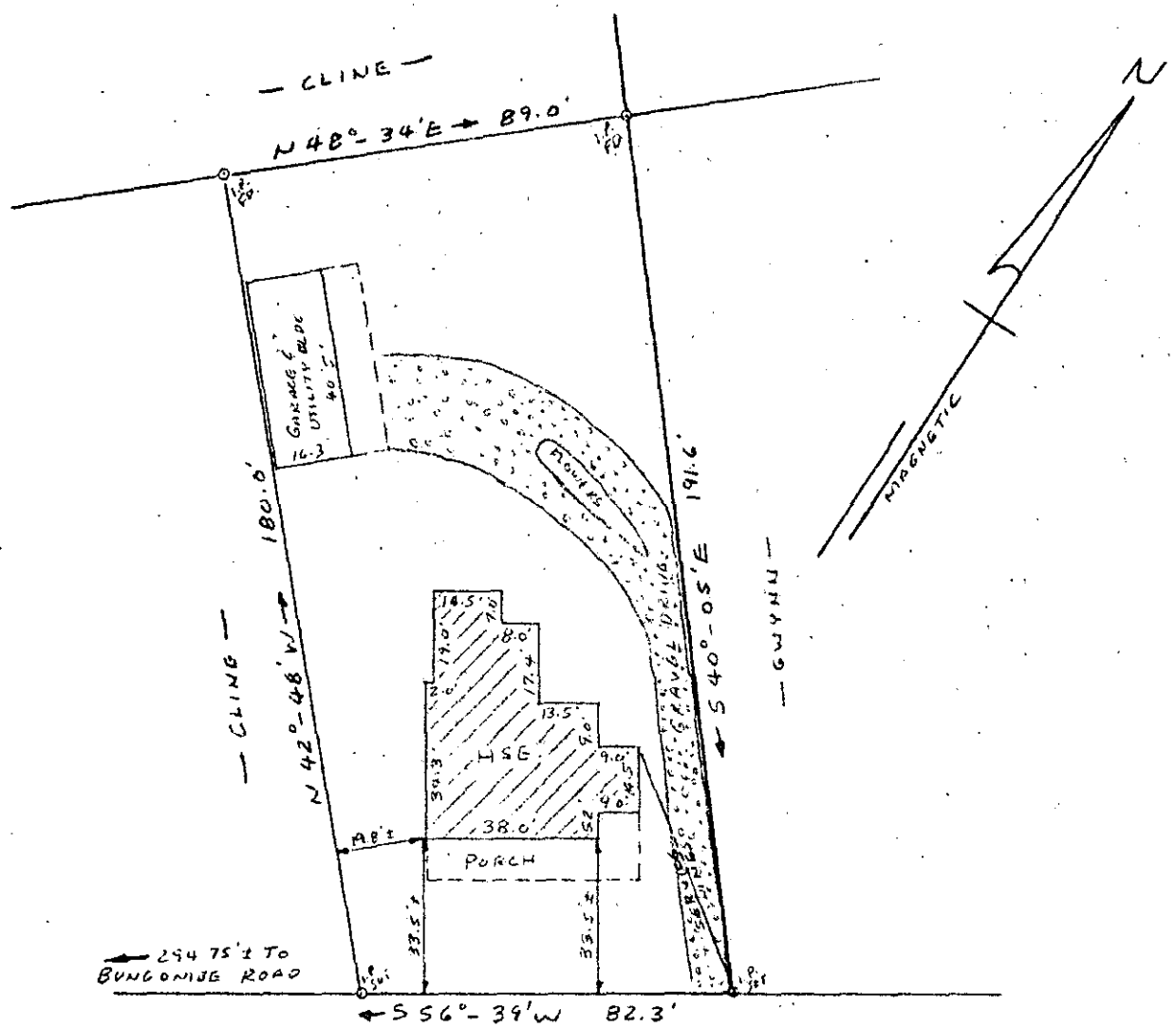

FILED  
 GREENVILLE CO. S.C.  
 AUG 31 3 46 PM '81  
 DONNIE S. TANKERSLEY  
 R.M.C.

PROPERTY OF  
MIKE GREEN

GREENVILLE, SOUTH CAROLINA  
AUG. 19, 1981      SCALE: 1" = 40'

GCTO --- 1 AUG 31 81 1426

This is to certify that on August 19, 1981, I surveyed the property shown on this plat, known as Property of Mike Green as shown on a plat recorded in the RMC Office for Greenville County, in Plat Book \_\_\_\_\_, Page \_\_\_\_\_, and that the property lines, walls and buildings are as shown hereon, and that the building located on said lot does not project nor encroach on adjacent streets or property, and that no adjacent walls or buildings project nor encroach on said lot, and that no utility lines cross this lot except as shown, and that the degree of accuracy is 1/5,000.

References: Greenville County Tax Map 11-3-22  
 Deed Book 259, Page 87

NOTE: This property is not located within a flood plain area.

Surveyed by: Richard D. Wooten, Jr.  
 Greenville, South Carolina

5631

SOUTH CAROLINA  
 REGISTERED  
 RICHARD D. WOOTEN, JR.  
 S. C. R.O.B. & S. No. 34278

8-T-22

3.0001