

MICROFILMED

LOCATION: B.B. 358-1-8.1

"THIS IS TO CERTIFY THAT THE ERROR OF CLOSURE OF THIS SURVEY IS 1 IN _____, AND THE ACREAGE HAS BEEN DETERMINED BY THE D.M.D. METHOD." _____

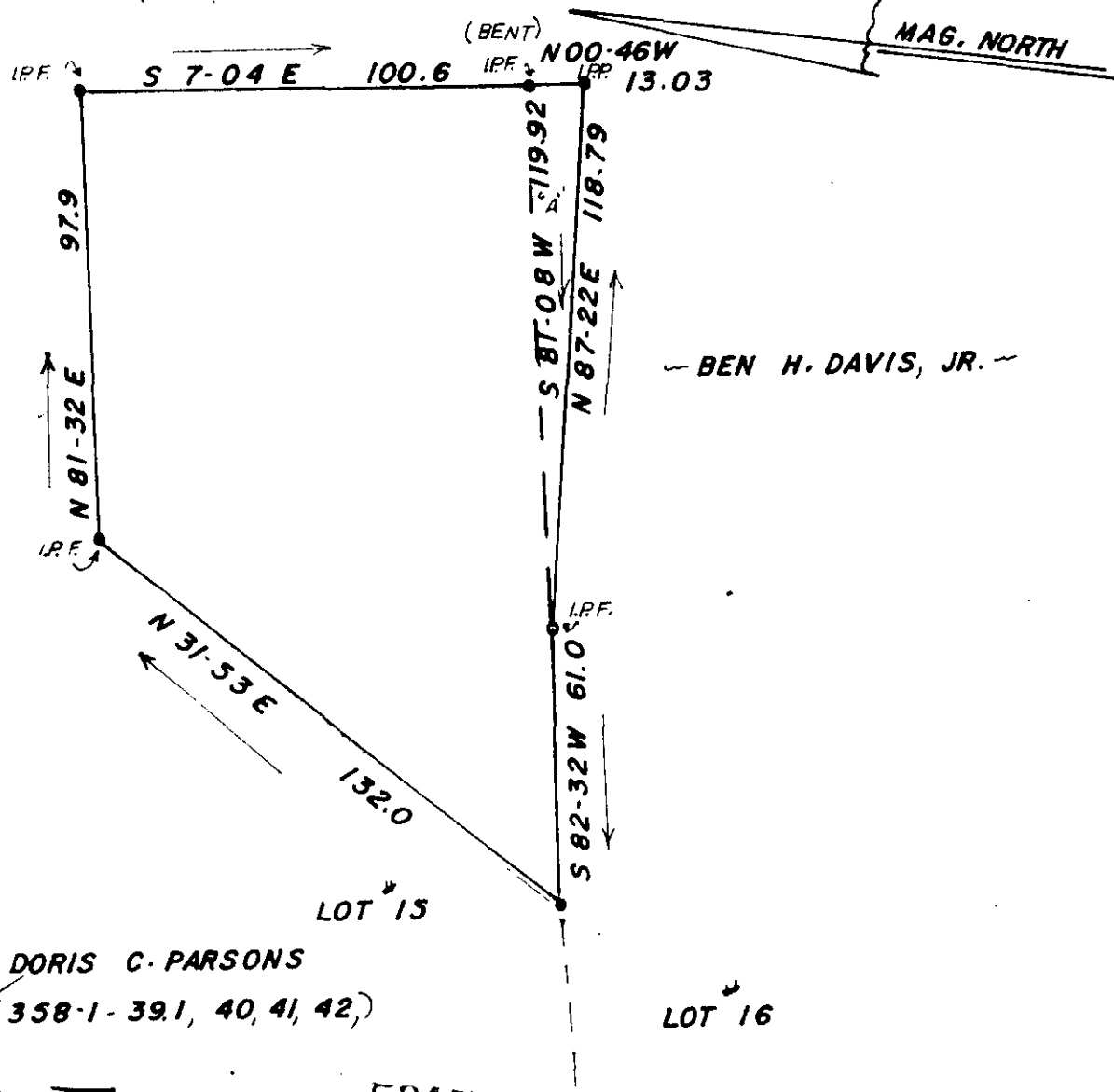

BEN H. DAVIS, JR.

DORIS C. PARSONS
(358-1-39.1, 40, 41, 42)

LOT 16

8-T-17 5315

AUG 27 1981

NOTE: TRACT "A" IS PROPOSED AS CONVEYANCE FROM DAVIS TO PARSONS

FILED
GREENVILLE CO. S.C.
AUG 27 1 58 PM '81
DONNIE S. TANKERSLEY
R.M.C.

SCTO --- 1 AUG 27 81 10 3.0001

J. P. MONTGOMERY, III
Registered Professional Surveyor
NORTH MAPLE STREET
SIMPSONVILLE, S.C. 29688

PREPARED AT THE REQUEST (ON THE BEHALF) OF:

DORIS C. PARSONS



SCALE: 1"=40'	APPROVED BY <i>J. P. Montgomery, III</i>	DRAWN BY <i>AL</i>
DATE: 6-4-81		REVISED
FT. INN, S.C.	GREENVILLE COUNTY	
		DRAWING NUMBER