

THIS PROPERTY IS NOT LOCATED IN A FLOOD PLAIN

P. R. Miller

MICROFILMED

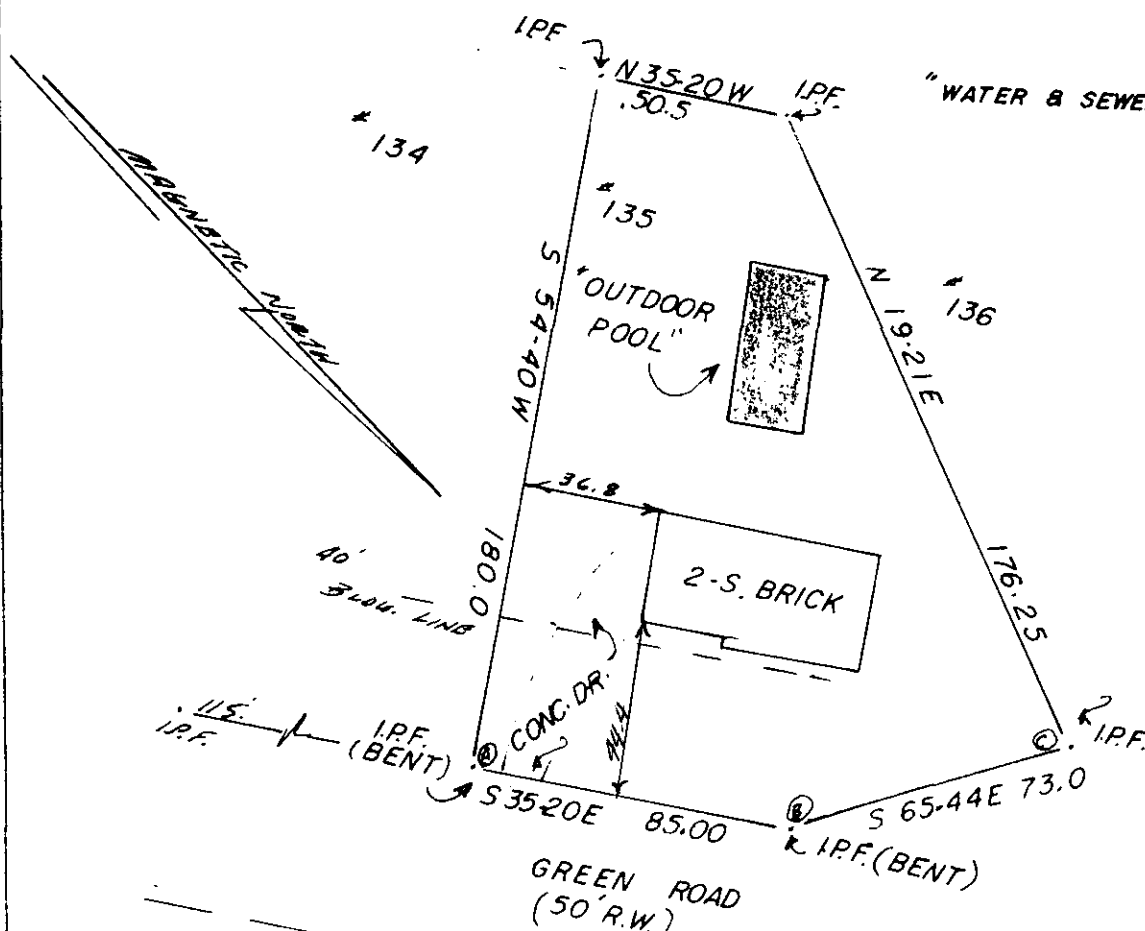

FILED
 GREENVILLE CO. S. C.
 AUG 27 3 40 PM '81
 DONNIE S. TANKERSLEY
 R.M.C.
 RIDDLE ROAD
 (50' R.W.)

5312

8-T-16 ✓

*SURVEYED FOR:

LEON L. ADDISON and KATHERINE W. ADDISON

SCALE: 1" = 50 FEET

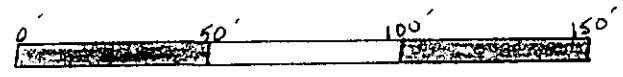

THIS IS TO CERTIFY THAT ON THE 26 TH DAY OF AUGUST 1981
 SURVEYED THE PROPERTY SHOWN ON THIS PLAT, BEING KNOWN AS LOT 135 ON PINE BROOK FOREST II AND RECORDED IN THE R. M. C. OFFICE GREENVILLE
 COUNTY, S. C. IN PLAT BOOK 4 X AT PAGE 49; AND THAT THE WALLS AND BUILDINGS LOCATED ON SAID LOT DO NOT ENCR OACH OR PROJECT ON ADJACENT STREETS OR PROPERTIES AND THAT NO ADJACENT WALLS OR BUILDINGS ENCR OACH OR PROJECT ON SAID PREMISES AND NO POWER LINES CROSS THIS PROPERTY EXCEPT AS SHOWN HEREON.

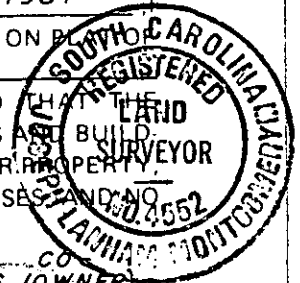

*SURVEYED TO "IRON PINS FOUND", AS REQUESTED BY DOUGLAS W. EDMONDS, (OWNER).
 ORIGINAL DESCRIPTION BELIEVED TO BE IN ERROR.
 LINES A, B, C, FROM PLAT BY R. R. SPEARMAN, RLS, MARCH, 1972.

"THIS IS TO CERTIFY THAT THE ERROR OF CLOSURE OF THIS SURVEY IS 1 IN COMPILED, AND THE ACREAGE HAS BEEN DETERMINED BY THE D.M.D. METHOD."

P. R. Miller

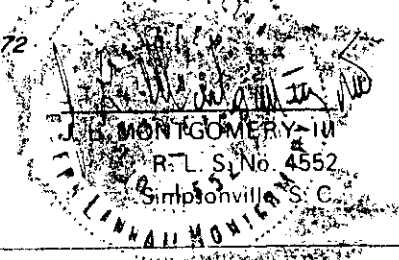

300 a 34621801