

MICROFILMED

U3-5CEJ
125.35

FILED 2-00W → GREENVILLE STREET COMM.
20.80 GREENVILLE CO. S. C.

AUG 24 2 57 PM '81
DONNIE S. TANKERSLEY
R.M.C.

MAG
1980

PROPERTY LINE
FOLLOWS E. PART
WALL

PETER
MANDALLS

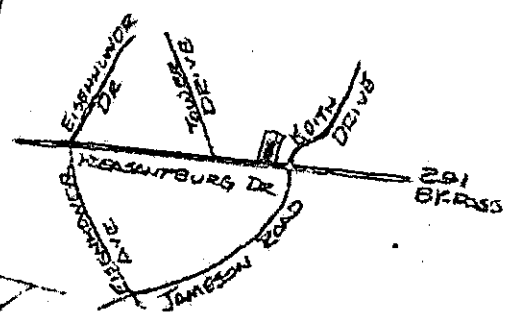

LOCATION
- NOT TO SCALE -

SURVEY FOR
ANITA RICKENMANN
GREENVILLE, S. C.
SCALE 1" = 40' 7 JULY 1981

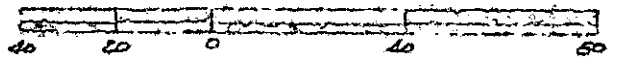

Note: Improvements on
this lot are not in a
flood hazard area.

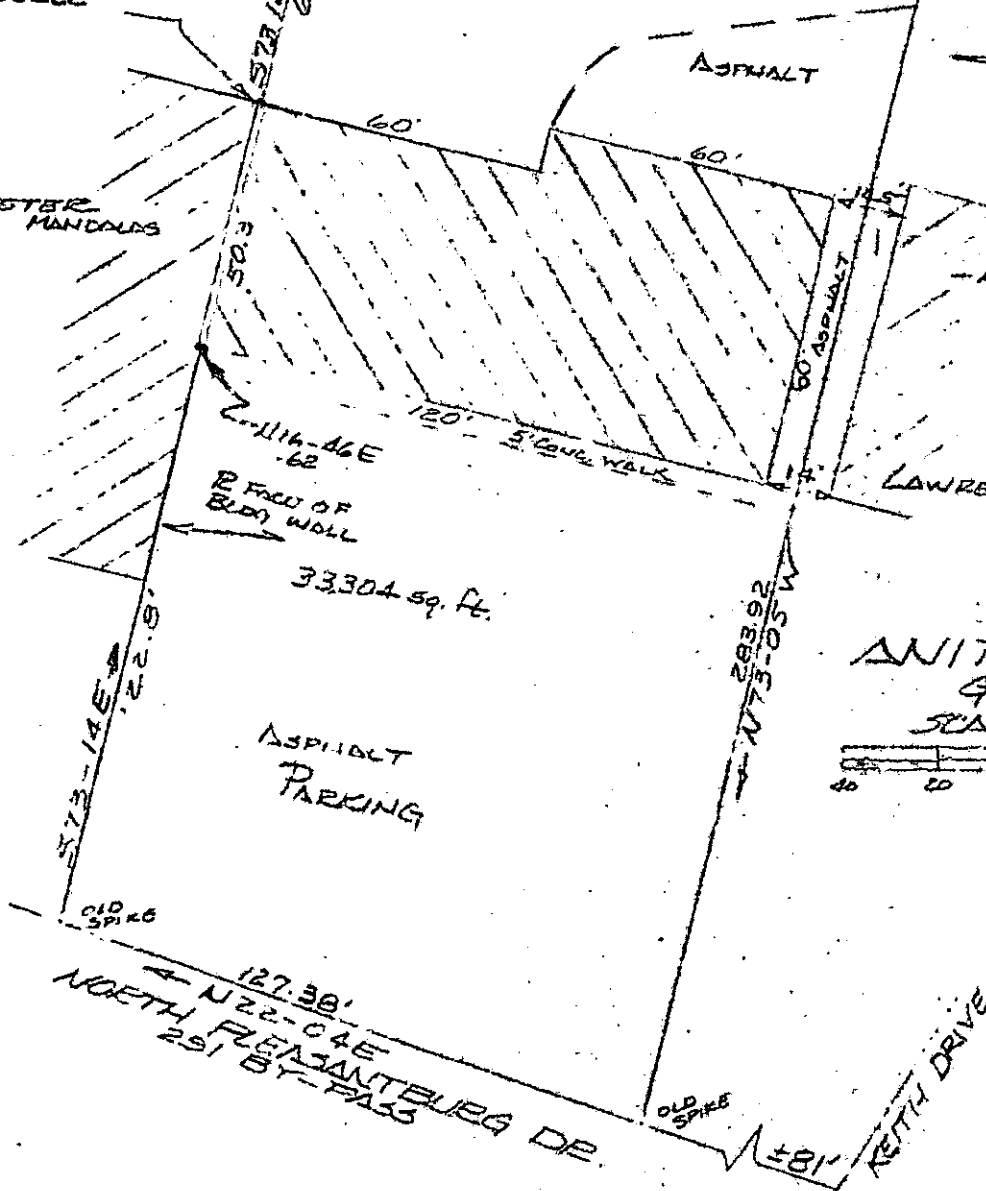

This is to certify that on the 7th day of July, 1981, I surveyed the property shown on this plat, being known as property of Lawrence Reid and recorded in the RMC Office Greenville County, S. C., in Deed Book " 1027 ", Pages 745 and 747, and also being known as property of Anita Rickenmann and recorded in the RMC Office Greenville County, S. C., in Plat Book " " at Page ; and that the property lines, walls and buildings are as shown hereon, and that the walls and buildings located on said lot do not encroach or project on adjacent street or property, and that no adjacent walls or buildings encroach or project on said premises, and no power lines cross this property except as shown hereon.

4961

J.T. 6

R. B. Bruce

R. B. Bruce, PLS #4952

CAROLINA SURVEYING CO.
112 MANLY ST.
GREENVILLE, S. C.

300 8 33751801