

GREENVILLE CO. S. C.
 AUG 21 1 16 PM '81
 DONNIE S. TANKERSLEY
 R.M.C.

MICROFILMED

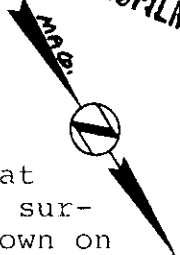

This is to certify that on August 19, 1981, I surveyed the property shown on this plat, known as Lot 83 on plat of Wellington Green Sec. 2, recorded in the RMC Office of Greenville County in Plat Book YY on page 117, and that the property lines, walls and buildings are as shown hereon; that the building located on said lot does not encroach or project on adjacent streets or property, and that no adjacent walls or buildings encroach or project on said premises, and that no utility lines cross this property except as shown hereon. This property is not located in a designated flood hazard area.

James R. Freeland
 James R. Freeland RLS & PE 4781

J. T. - 1 ✓

AUG 21 1981

4791

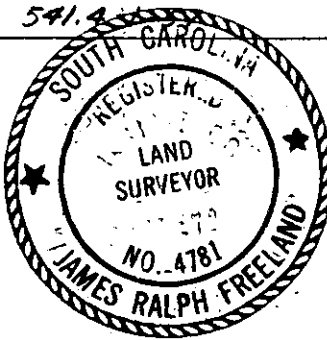
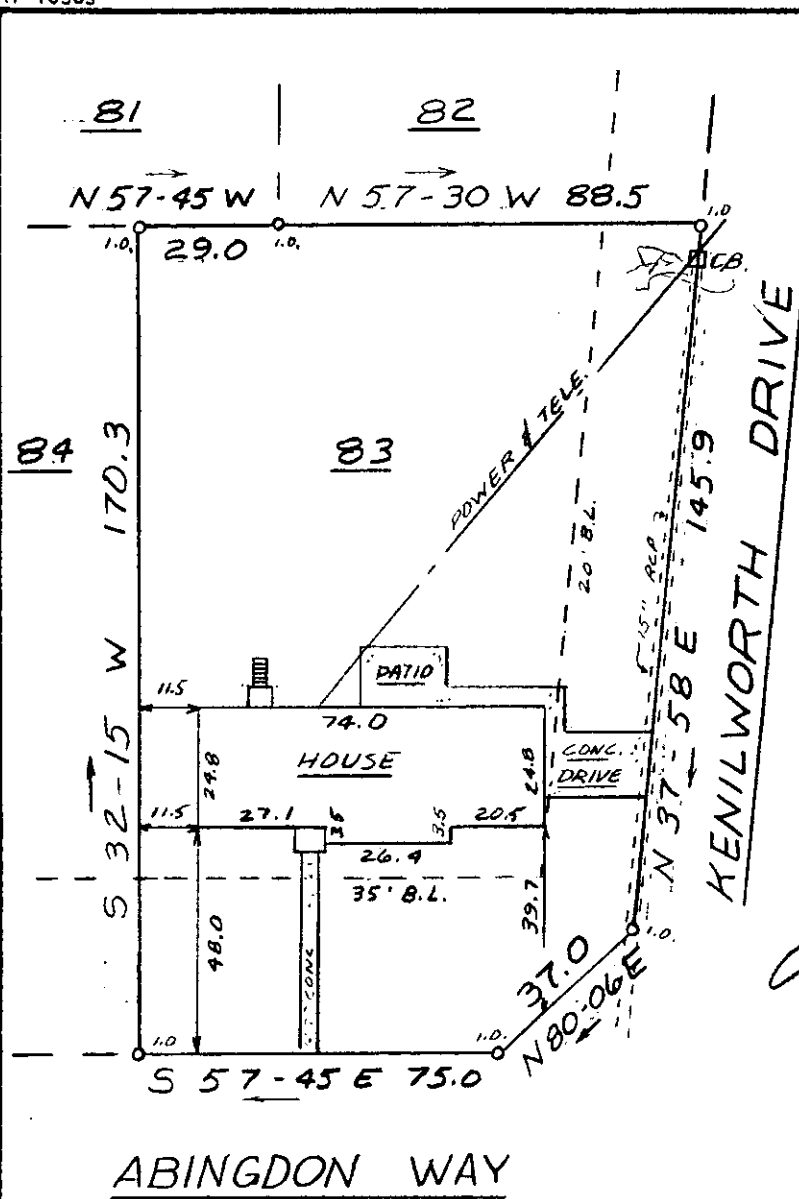

**STATE OF SOUTH CAROLINA
 GREENVILLE COUNTY**

WELLINGTON GREEN
SEC. 2 - LOT 83
PROPERTY OF
JOHN C. KIFER
DARLEEN C. KIFER

FREELAND & ASSOCIATES
 Engineers • Land Surveyors
 GREENVILLE, S.C.

SURVEY *mdc*
 DRAWN *HS*
 CHECK *[Signature]*
 SCALE 1" = 40'
 DATE 8-19-81
 DWG. NO. 6801

PRINTED BY: 300 B. ENGINEERING INC.