

GREENVILLE CO. S.C.
AUG 20 4 32 PM '81
DONNIE S. TANKERSLEY
R.M.C.

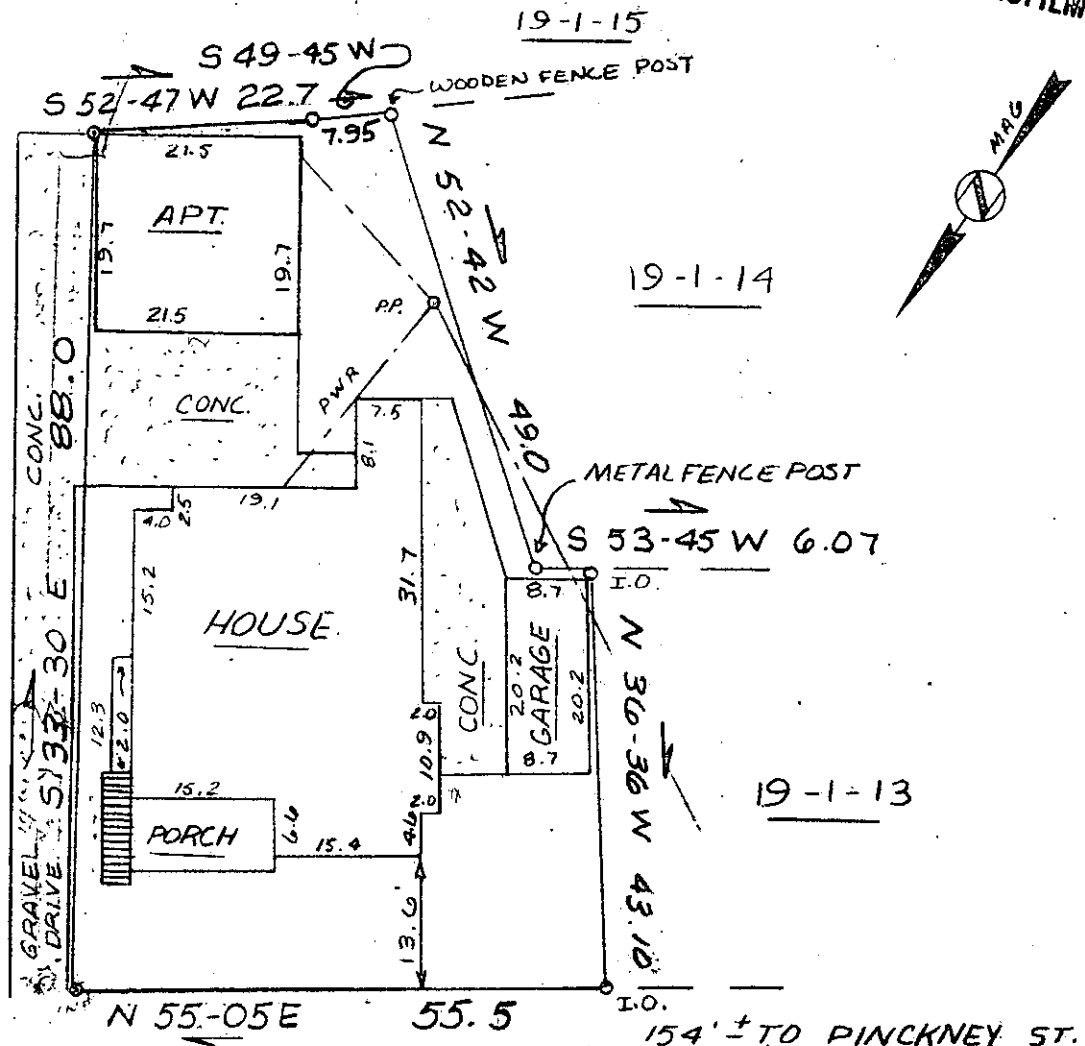

AUG 20 1981

LLOYD STREET

This is to certify that on July 23, 1981, I surveyed the property shown on this plat, known as Property of J & B Investment Co., recorded in the RMC Office of Greenville County in Deed Book 1146 on page 14, and that the property lines, walls and buildings are as shown hereon; that the building located on said lot does not encroach or project on adjacent streets or property, and that no adjacent walls or buildings encroach or project on said premises, and that no utility lines cross this property except as shown hereon. This property is not located in a designated flood hazard area.

James R. Freeland
James R. Freeland RLS & PE 4781

19-1-12

4706 18-5-98



STATE OF SOUTH CAROLINA
GREENVILLE COUNTY

FREELAND & ASSOCIATES
Engineers • Land Surveyors

GREENVILLE, S.C.

PROPERTY OF
TIMOTHY M. KENNEDY

SURVEY RKP

DRAWN KES

CHECK MLC

SCALE 1" = 20'

DATE 7-23-81

DWG. NO. 6713 - A



300 ENGINEERING