

MICROFILMED

I HEREBY CERTIFY THAT THE RATIO OF PRECISION OF THE FIELD SURVEY IS 1/5000 AS SHOWN HEREON AND THE AREA WAS DETERMINED BY DMD METHOD OF AREA CALCULATION.

*Charles H. Spearman*  
*Robert R. Spearman*  
ROBERT R. SPEARMAN

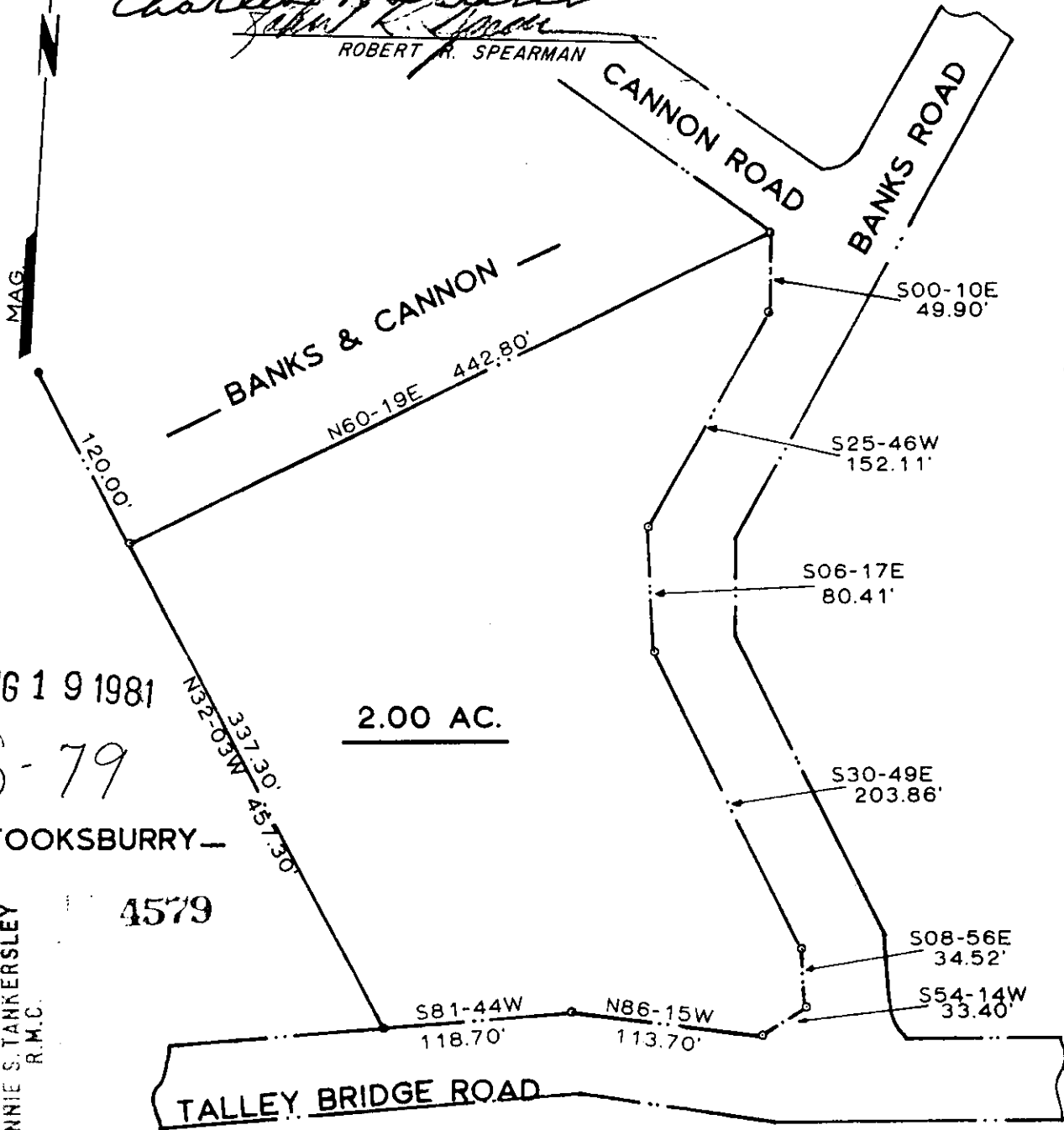

AUG 19 1981

8-S-79

2.00 AC.

— STOOKSBURRY —

4579

FILED  
GREENVILLE CO. S.C.  
AUG 19 2 13 PM '81  
SONNIE S. TANKERSLEY  
R.M.C.

S81-44W 118.70' N86-15W 113.70' S08-56E 34.52' S54-14W 33.40' S30-49E 203.86' S06-17E 80.41' S25-46W 152.11' S00-10E 49.90'

TALLEY BRIDGE ROAD

AUG 19 1981

REF. PLAT BY ME DATED 7/16/1981.

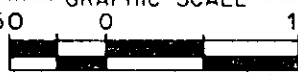
TITLE PLAT FOR <b>J. T. STOOKSBURY</b> & <b>D. P. STOOKSBURY</b>		LEGEND ● ——— IRON PIN (OLD) ○ ——— IRON PIN (NEW) △ ——— NAIL & CAP □ ——— AS NOTED	SEAL 
LOC. IN THE WALNUT GROVE COMM. NEAR MARIETTA		GRAPHIC SCALE 50 0 100 	
STATE S.C.	COUNTY GREENVILLE	ROBERT R. SPEARMAN Registered Surveyor 3615 Post Office Box 6 Greenville, S.C. 29601 AUG 19 1981	
SCALE 1"=100'	DATE AUG. 13, 1981	REF. NO. GC10	