

FILED
GREENVILLE CO. S. C.
AUG 18 9 20 AM '81
ANNIE S. TANKERSTEEY
R.M.C.

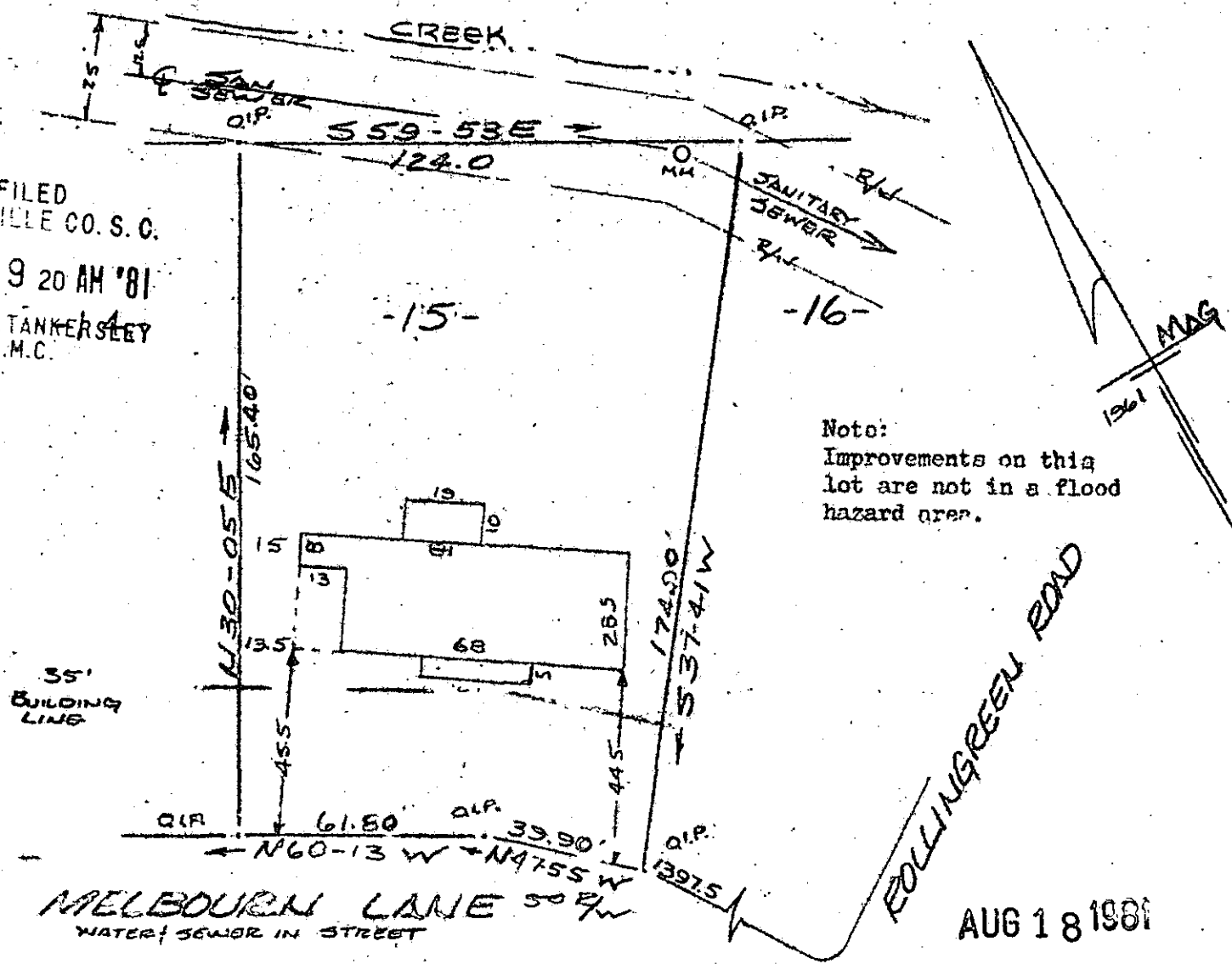

PROPERTY OF
GENE E. DEAMICIS & TERRY J. DEAMICIS
NEAR GREENVILLE, S.C.
SCALE 1"=40' 13 AUGUST 1981



This is to certify that on the 13th day of August, 1981, I surveyed the property shown on this plat, being known as lot 15 on plat of WELLINGTON GREEN and recorded in the REC Office Greenville County, S. C., in Plat Book "YY" at Page 29; and that the property lines, walls and buildings are as shown hereon, and that the walls and buildings located on said lot do not encroach or project on adjacent street or property, and that no adjacent street or property, and that no adjacent walls or buildings encroach or project on said premises, and no power lines cross this property except as shown hereon.

J. S. 74

A 4470

R. B. Baulch
 REGISTERED SURVEYOR
 SOUTH CAROLINA
 1952
 R. B. Baulch, S.C. 1952
 BRIDGE

CAROLINA SURVEYING CO.
110 Early St., Greenville, S. C.

300 8 32481801