

AUG 11 1981

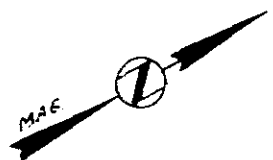
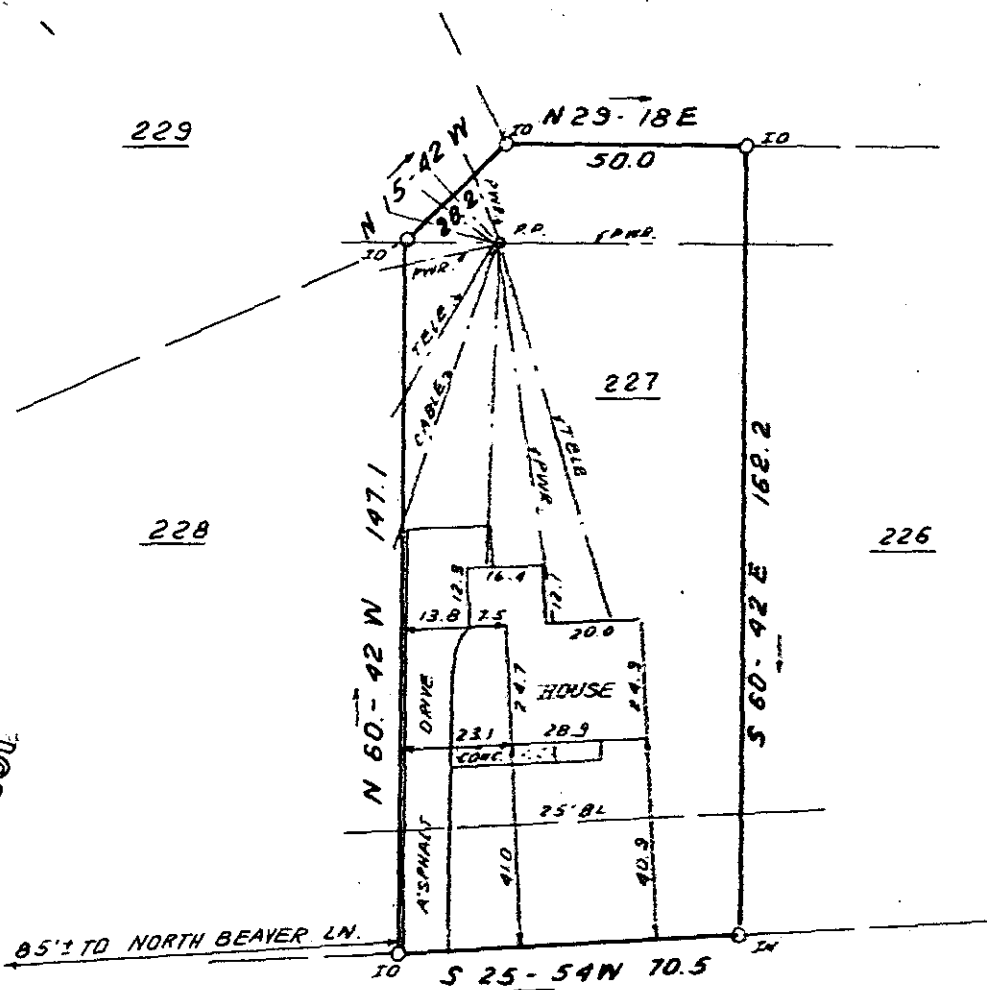

FILED  
 GREENVILLE CO. S.C.  
 AUG 17 3 24 PM '81  
 DONNIE S. TANKERSLEY  
 R.M.C.

FOXHALL ROAD

This is to certify that on August 12, 1981, I surveyed the property shown on this plat, known as Lot 227 on plat of Woodfields Sec. A, recorded in the RMC Office of Greenville County in Plat Book W on page 75, and that the property lines, walls and buildings are as shown hereon; that the building located on said lot does not encroach or project on adjacent streets or property, and that no adjacent walls or buildings encroach or project on said premises, and that no utility lines cross this property except as shown hereon. This property is not located in a designated flood hazard area.

8-5-73

4358

*James R. Freeland*  
 James R. Freeland RLS & PE 4781



370-3-12

PRINT MACHINE INC. 32301801



SEAL

**STATE OF SOUTH CAROLINA  
 GREENVILLE COUNTY**

WOODFIELDS  
LOT 227, SEC. A  
PROPERTY OF  
HERBERT E. RIDDLE JR.

FREELAND & ASSOCIATES  
 Engineers • Land Surveyors

GREENVILLE, S.C.

SURVEY J.C.

DRAWN J.B.R.

CHECK T.H.C.

SCALE 1" = 40'

DATE AUG. 12. 81

DWG. NO. 6771