

MICROFILMED

GRF FILED  
AUG 13 3 59 PM '81  
DONNIE S. TANKERSLEY  
R.M.C.

AUG 13 1981

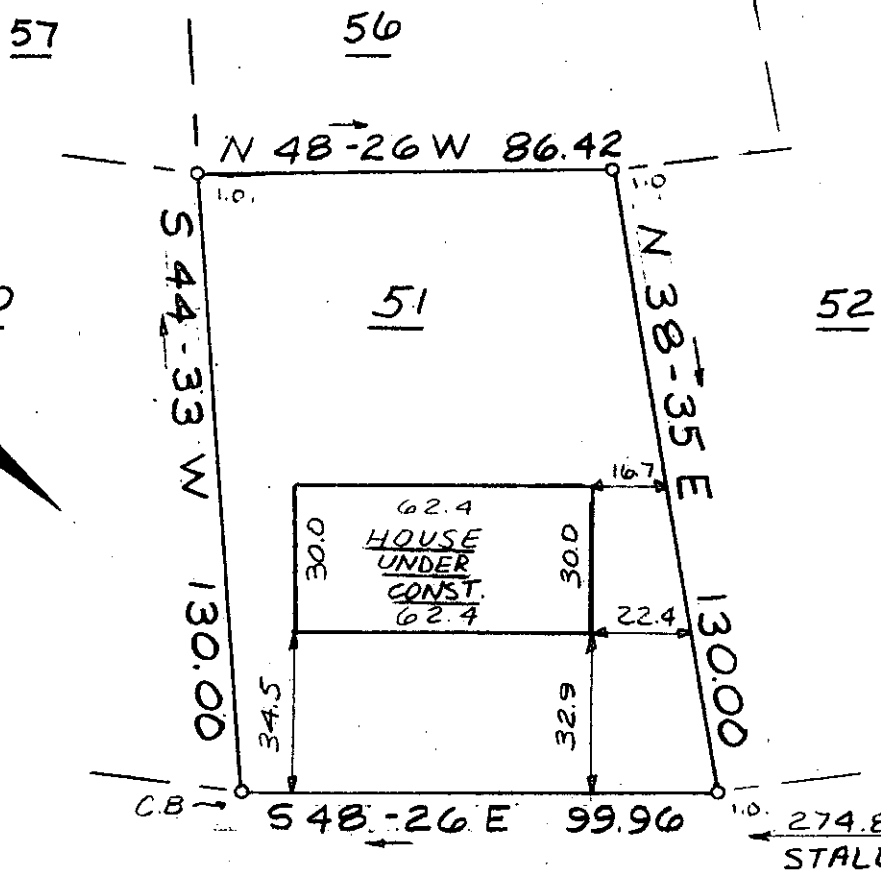

This is to certify that on August 13, 1981, I surveyed the property shown on this plat, known as Lot 51 on plat of Pebblecreek Phase IV Sec. II, recorded in the RMC Office of Greenville County in Plat Book 7C on page 47, and that the property lines, walls and buildings are as shown hereon; that the building located on said lot does not encroach or project on adjacent streets or property, and that no adjacent walls or buildings encroach or project on said premises, and that no utility lines cross this property except as shown hereon. This property is not located in a designated flood hazard area.

5' drainage and utility easement along each side of all side and rear lot lines.

4055 *James R. Freeland*  
James R. Freeland RLS & PE 4781



GCTO --- 1 AU1381 168



**STATE OF SOUTH CAROLINA  
GREENVILLE COUNTY**

PEBBLE CREEK  
PHASE IV - SECTION II - LOT 51  
PROPERTY OF  
HARMON ENTERPRISES

**FREELAND & ASSOCIATES**  
Engineers • Land Surveyors

GREENVILLE, S.C.

SURVEY <i>JC</i>
DRAWN <i>HCS</i>
CHECK <i>[Signature]</i>
SCALE 1" = 40'
DATE 8-13-81
DWG. NO. 6780