

FILED  
GREENVILLE CO. S.C.

AUG 11 4 44 PM '81

DOONIE S. PARKERSLEY  
R.M.C.

MICROFILMED

PINE CREEK DRIVE  
WATER & SEWER IN ST.

Note:  
Improvements on this  
lot are not in a  
flood hazard area.

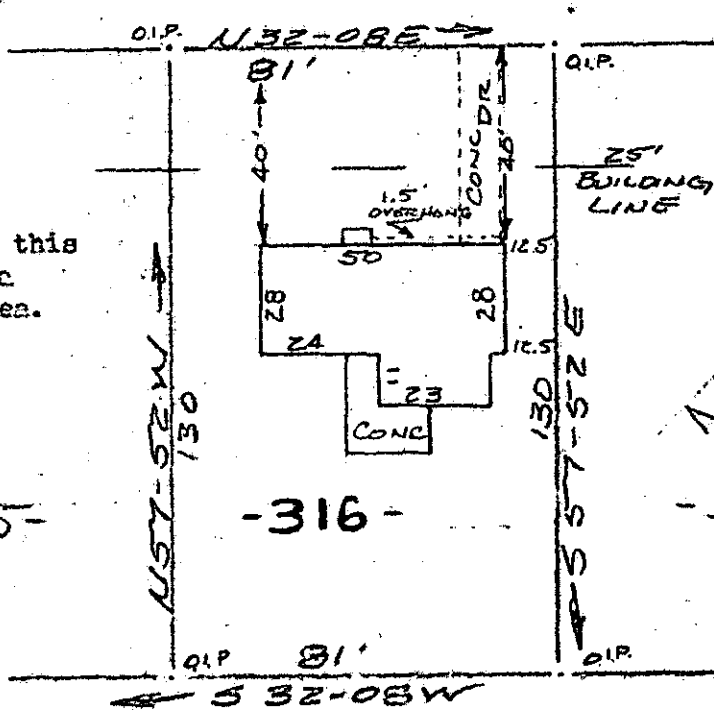

MARLBORO DRIVE

Note: There is a 5'  
drainage & utility  
easement along all  
side & rear lot lines.

PROPERTY OF  
HERMAN H. GREENE & DAISY C. GREENE  
GREENVILLE CO., S.C.  
SCALE 1"=40' 11 AUGUST 1981

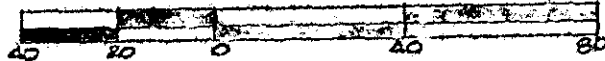

This is to certify that on the 11th day of August, 1981, I surveyed the property shown on this plat, being known as lot 316 on plat of SECTION NO. 3 BULL HEADS and recorded in the R.M.C. Office Greenville County, S. C., in Plat Book "GG" at Page 187; and that the property lines, walls and buildings are as shown hereon, and that the walls and buildings located on said lot do not encroach or project on adjacent street or property, and that no adjacent walls or buildings encroach or project on said premises, and no power lines cross this property except as shown hereon.

AUG 11 1981

8.5.60

3886

R. B. Bruce  
R. B. Bruce, R.L.S. 1959

CAROLINA SURVEYING CO.  
112 Mainly St.  
Greenville, S. C.

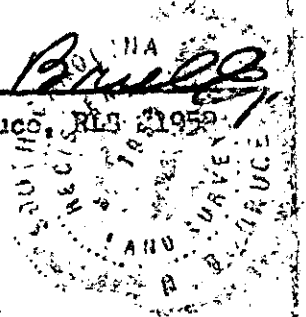

300 8 31-11-1981