

MICROFILMED

CONSOLIDATED CAPITAL
PROP -

FILED
GREENVILLE CO. S. C.
AUG 6 9 39 AM '81
DONNIE S. TANKERSLEY
R.M.C.

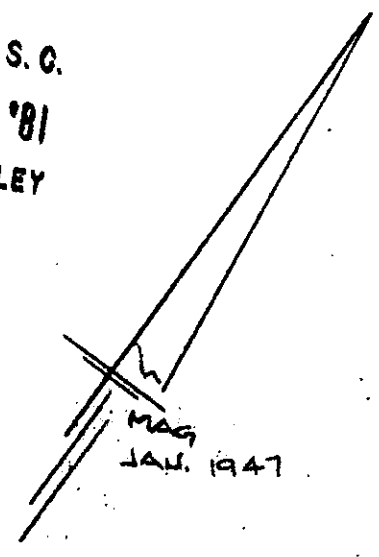

N 27-30 S
76'

- 0.33 Ac. -

WOODROW J. MORRIS -
N 36-30 E
210'

210'
S 36-30 E

- G. J. & I. W. MORRIS -

HILLDALE ROAD
(T. THOMPSON)

6CTD --- 1 AU 6 81 1207

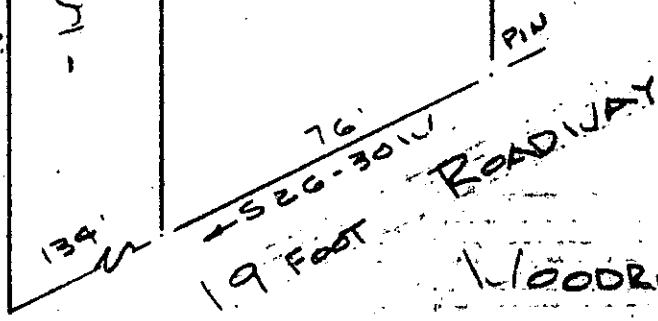

PREPARED FOR
WOODROW J. MORRIS
NEAR GREENVILLE S. C.
SCALE: 1" = 40' 22 JULY 1981

NOTE: NO FIELD WORK DONE IN
PREPARATION OF THIS PLAT.

✓ 8-5-54

3452

AUG 6 1981

CAROLINA SURVEYING
112 MANLY ST.
GREENVILLE S. C.



3.00CI

H/B

446-3-1