

MICROFILMED

This is to certify that on July 30, 1981, I surveyed the property shown on this plat, known as Lot 23 on plat of South Forest Estates, recorded in the RMC Office of Greenville County in Plat Book GG on page 181, and that the property lines, walls and buildings are as shown hereon; that the building located on said lot does not encroach or project on adjacent streets or property, and that no adjacent walls or buildings encroach or project on said premises, and that no utility lines cross this property except as shown hereon. This property is not located in a designated flood hazard area.

5' drainage and utility easement along all side and rear lot lines

*James R. Freeland*  
James R. Freeland RLS & PE 4781

FILED  
GREENVILLE CO. S.C.  
JUL 31 2 46 PM '81  
DONNIE S. TANKERSLEY  
R.M.C.

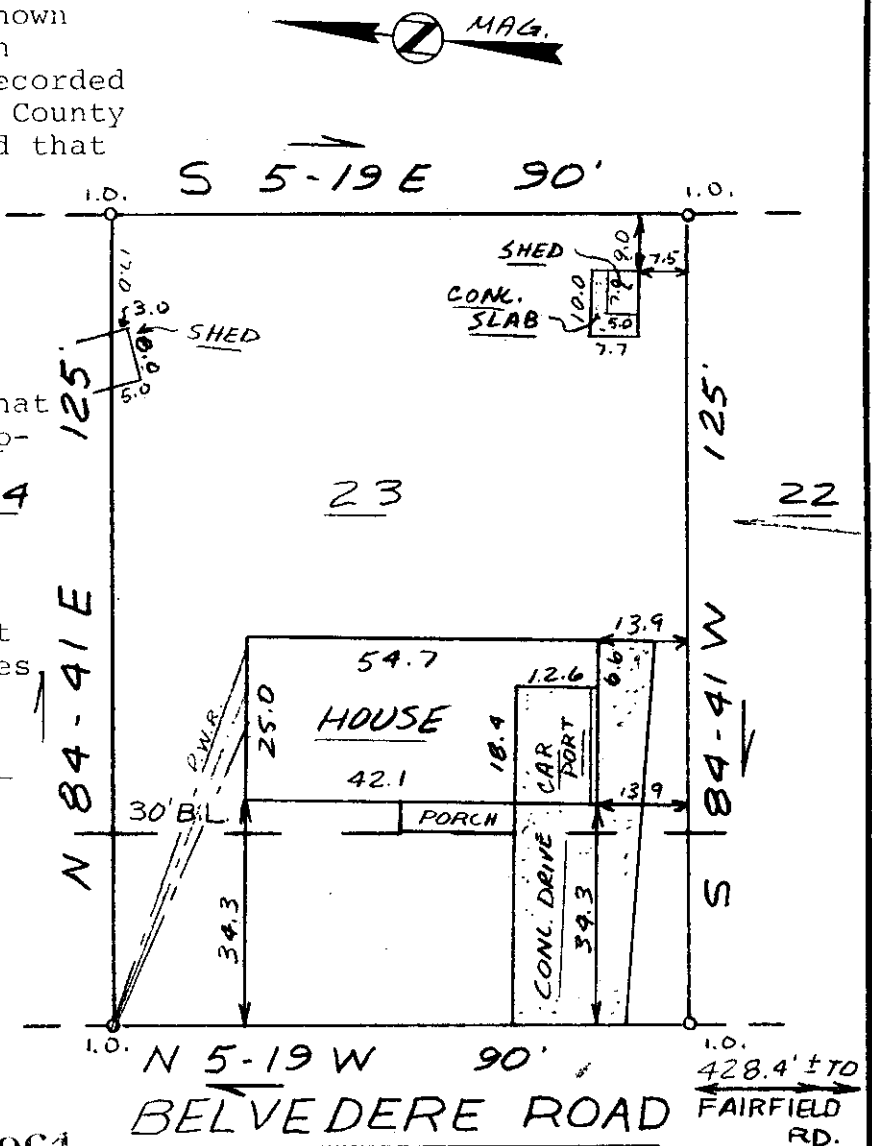

8-S-46

2961

JUL 31 1981

377-2-6

PRINT MACHINE INC.

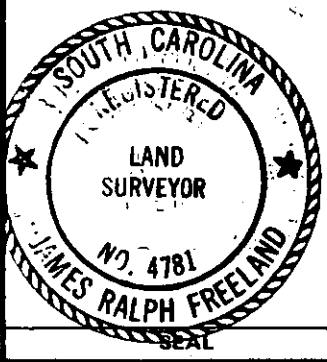

**STATE OF SOUTH CAROLINA  
GREENVILLE COUNTY**

SOUTH FOREST ESTATES

LOT 23  
PROPERTY OF  
ARTHUR F. CROSSLEY III  
DOROTHY C. CROSSLEY

**FREELAND & ASSOCIATES**  
Engineers • Land Surveyors

GREENVILLE, S.C.

SURVEY	D.W.
DRAWN	KES.
CHECK	M.W.
SCALE	1" = 30'
DATE	7-30-81
DWG. NO.	6735.0001