

"THIS IS TO CERTIFY THAT THE ERROR OF CLOSURE OF THIS SURVEY IS 1 IN 1500, AND THE ACREAGE HAS BEEN DETERMINED BY THE D.M.D. METHOD:"

MICROFILMED

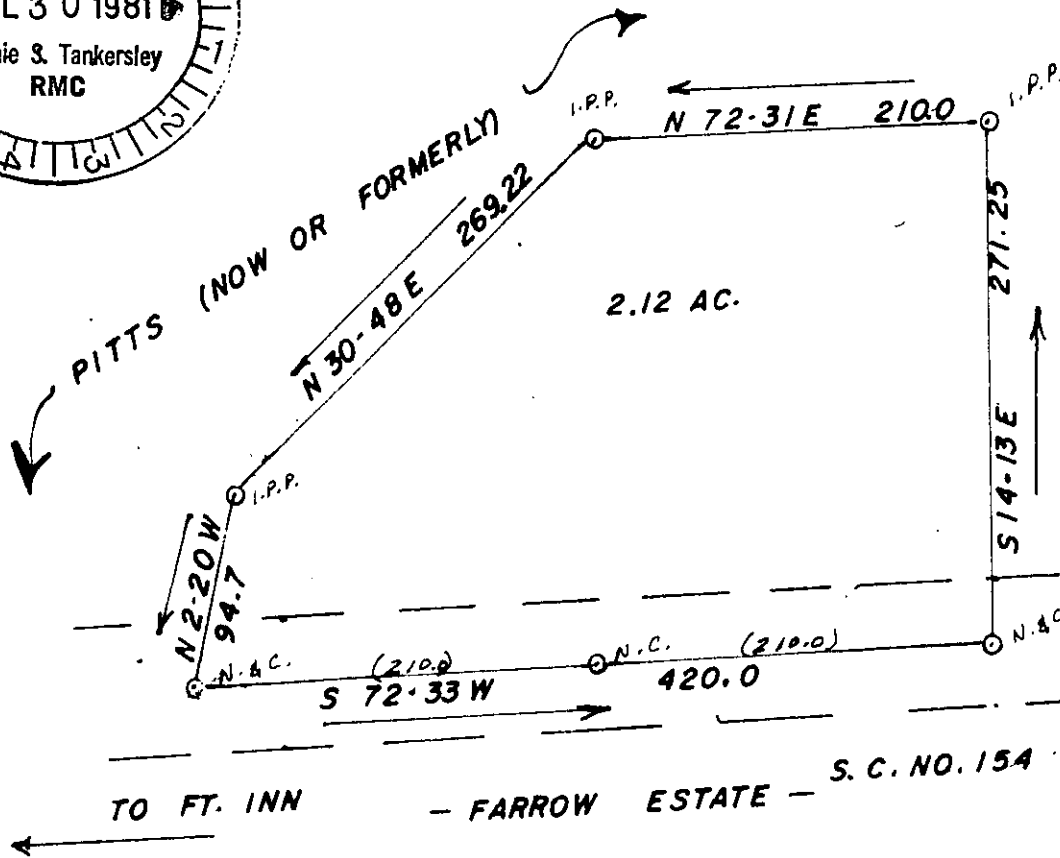
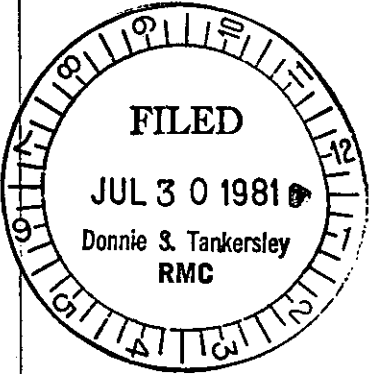

GC10 3 JL30 81

LOCATION: SEE 5622-1-13

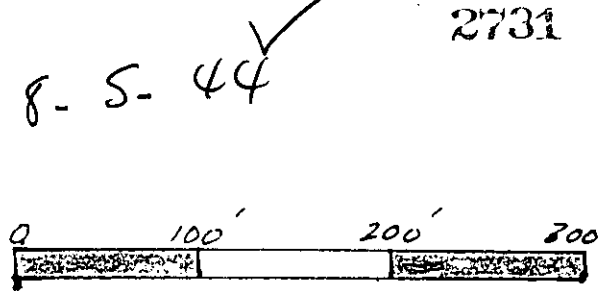

J. L. MONTGOMERY, III
Registered Professional Surveyor
NORTH MAPLE STREET
SIMPSONVILLE, S.C. 29688

SURVEY FOR:		
MARY P. LEDFORD and L. L. LEDFORD		
SCALE: 1"=100'	APPROVED BY: <i>[Signature]</i>	DRAWN BY: <i>[Signature]</i>
DATE: 4-5-81		REVISED:
NEAR FT. INN, S. C. GREENVILLE COUNTY		
SURVEYED AS REQUESTED BY GRANTEE(S)		
		DRAWING NUMBER



3.0001