

FILED
GREENVILLE CO. S. C.
JUL 22 11 07 AM '81
DONNIE S. TANKERSLEY
R.M.C.



TREMONT
AVENUE

THIS PLAT IS NOT A SUBDIVISION
AS DEFINED BY THE GREENVILLE
COUNTY SUBDIVISION REGULATIONS.
7/22/81 Ray J. Cantel
Chairman, Secretary, or Director of
Planning.
Greenville County Planning Commission

SPRING STREET

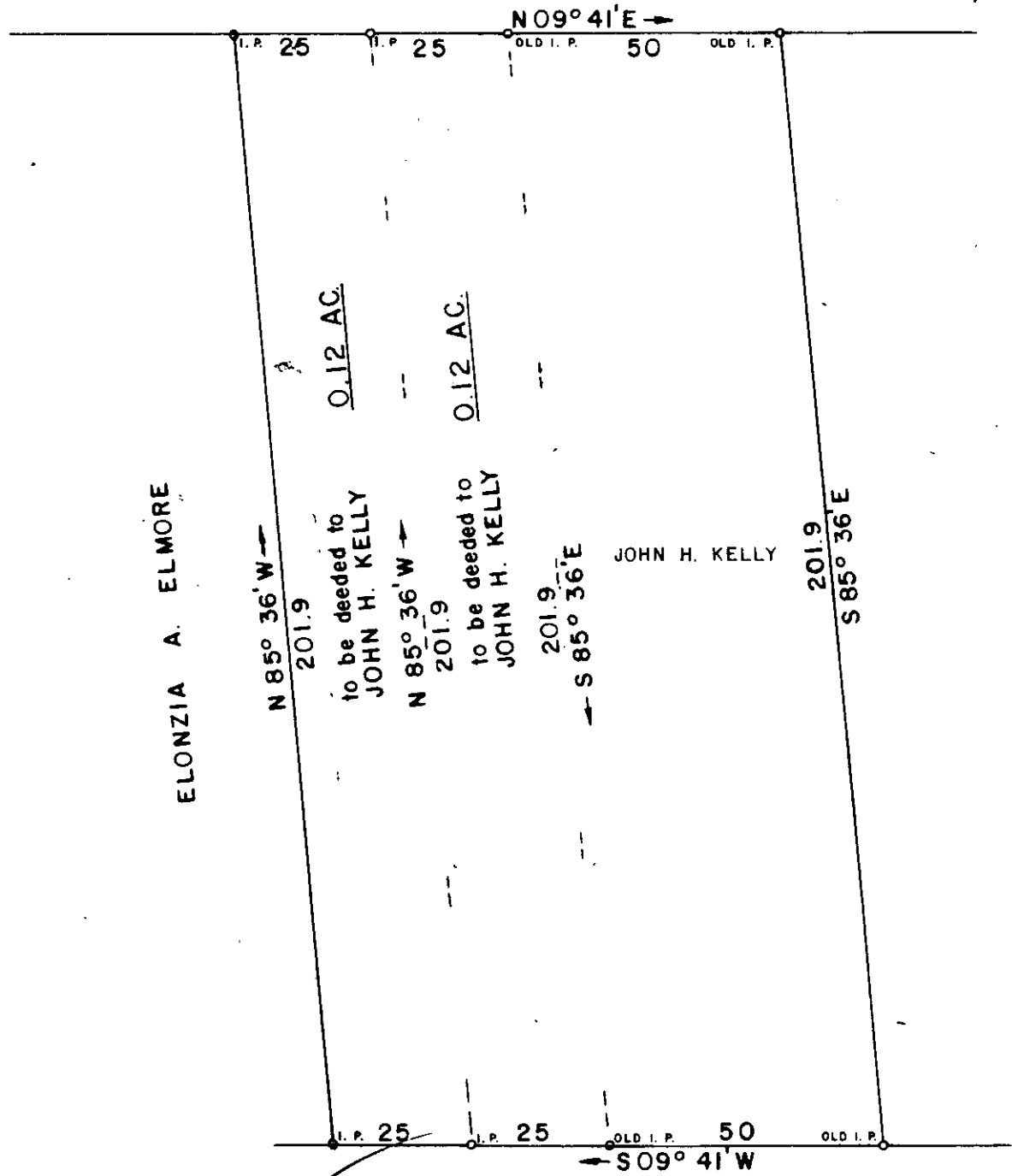

8-S-31

JUL 22 1981
1930

SURVEY FOR
JOHN H. KELLY
and FLORA G. KELLY
LOCATED IN GREER

COUNTY: GREENVILLE	COUNTY BLOCK MAP:	STATE: SOUTH CAROLINA
DATE: JUNE 13, 1978 REVISED: JULY 21, 1981	SCALE 1" = 30'	FIELD CHIEF: B. E. H.
WOLFE & HUSKEY, INC. ENGINEERING and SURVEYING P. O. BOX 35 · LYMAN, S. C. 29365		DRAWN BY: L. B. M.



SCTO --- 1 JUL 22 1981 1513
3.0001