

FILED
GREENVILLE CO. S. C.

JUL 22 12 36 PM '81

DONNIE S. TANKERSLEY
R.M.C.

COOPER ST (OLD EASLEY HY)

N 63-43E 182.16'

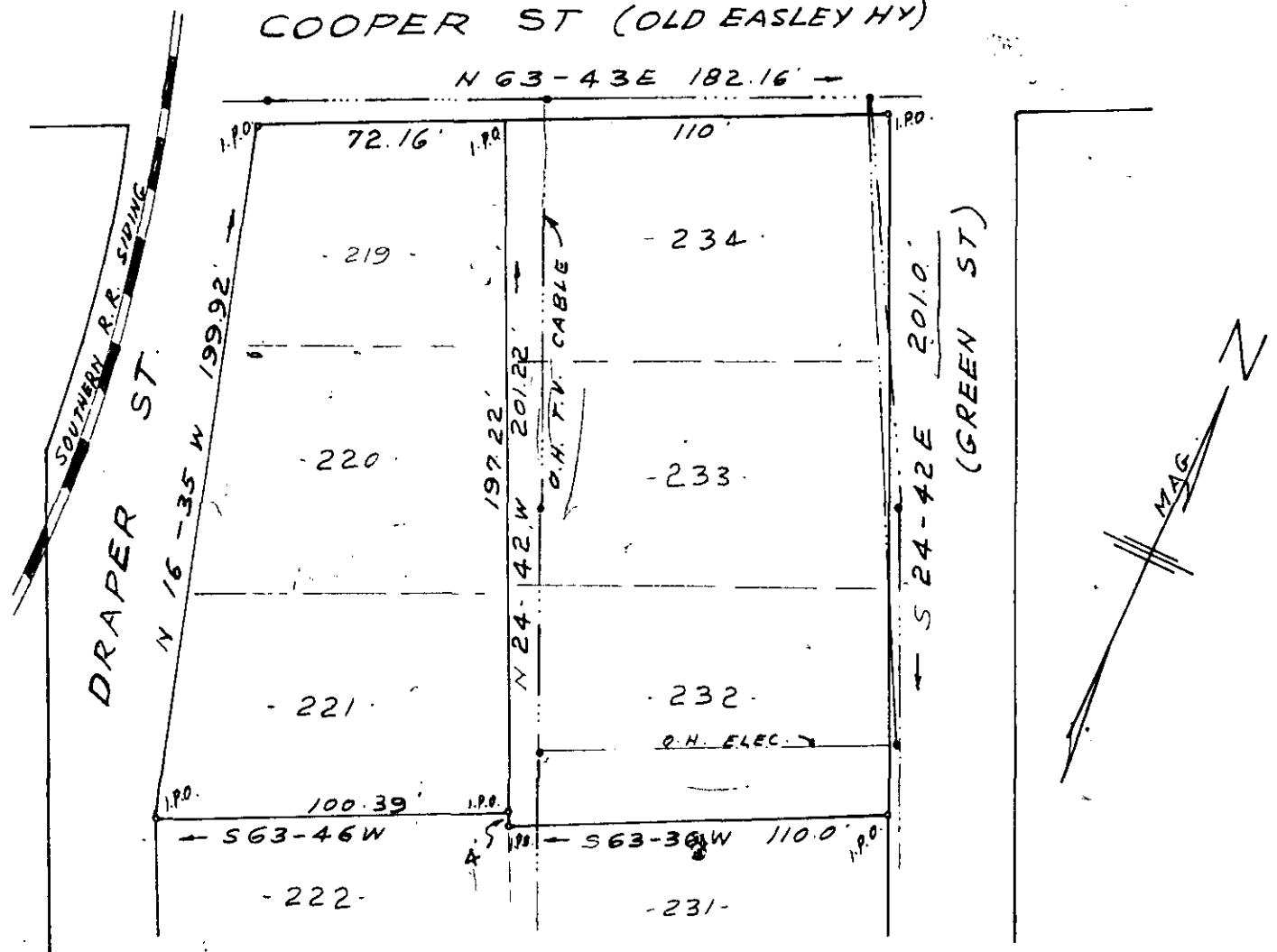

THIS PLAT IS NOT A SUBDIVISION
AS DEFINED BY THE GREENVILLE
COUNTY SUBDIVISION REGULATIONS.

7,22,81

Ray J. Carter

Chairman, Secretary, or Director of
Planning.
Greenville County Planning Commission

SURVEY FOR

DONALD L. KELLEY ET AL.

GREENVILLE, S. C.

SCALE 1"=50' SEPT. 4, 1979

REF: LOTS 219, 220, 221, 232, 233 & 234 ON PLAT
OF SEC. 2 ABNEY MILLS BRANDON PLANT
RECORDED IN PLAT BOOK QR PAGES 56-59.

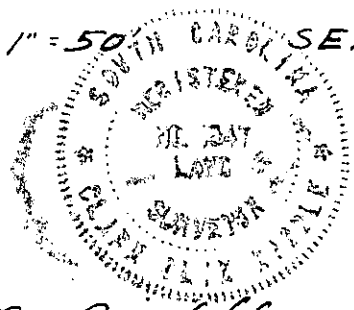

J.S. 30 1933

C. O. Reddick Reg. L.S. 1347

200 8 27121801