

MICROFILMED

E. PARKINS MILL ROAD

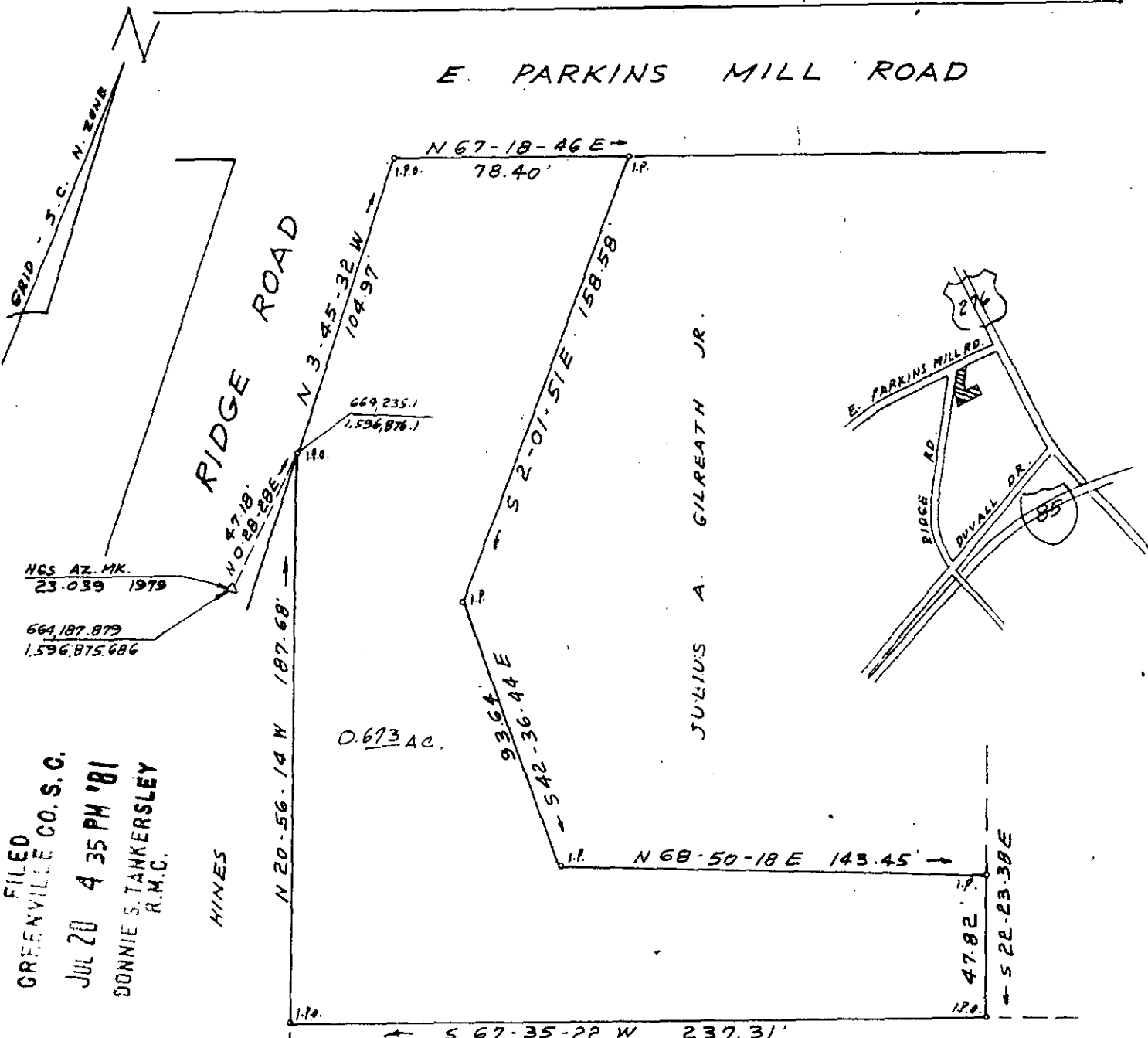

JULIUS A. GILREATH JR.

0.673 AC.

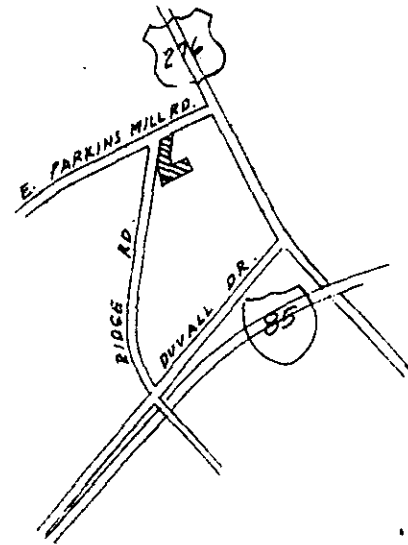

FILED  
 GREENVILLE CO. S. C.  
 JUL 20 4 35 PM '81  
 DONNIE S. TANKERSLEY  
 R.M.C.

HINES

JUL 20 1981

8-5-21

SURVEY FOR  
 JULIUS A. GILREATH JR.  
 GREENVILLE S. C.

SCALE 1" = 50'

JUNE 18, 1981

1738



I CERTIFY THAT THE RATIO OF PRECISION  
 OF THE FIELD SURVEY IS 1/10000 AND  
 AREA WAS COMPUTED BY D.M.D. METHOD.

3.00CI

GCTO JUL 20 1981 493

C. O. Riddle - R.L.S. #1397 - Greenville, S.C.

176-2B