

FILED  
GREENVILLE CO. S.C.

JUL 17 2 51 PM '81

DONNIE S. TANNERSLEY  
R.M.C.

SUBDIVISION  
- PROP. OF LANCO, INC -

MICROFILMED

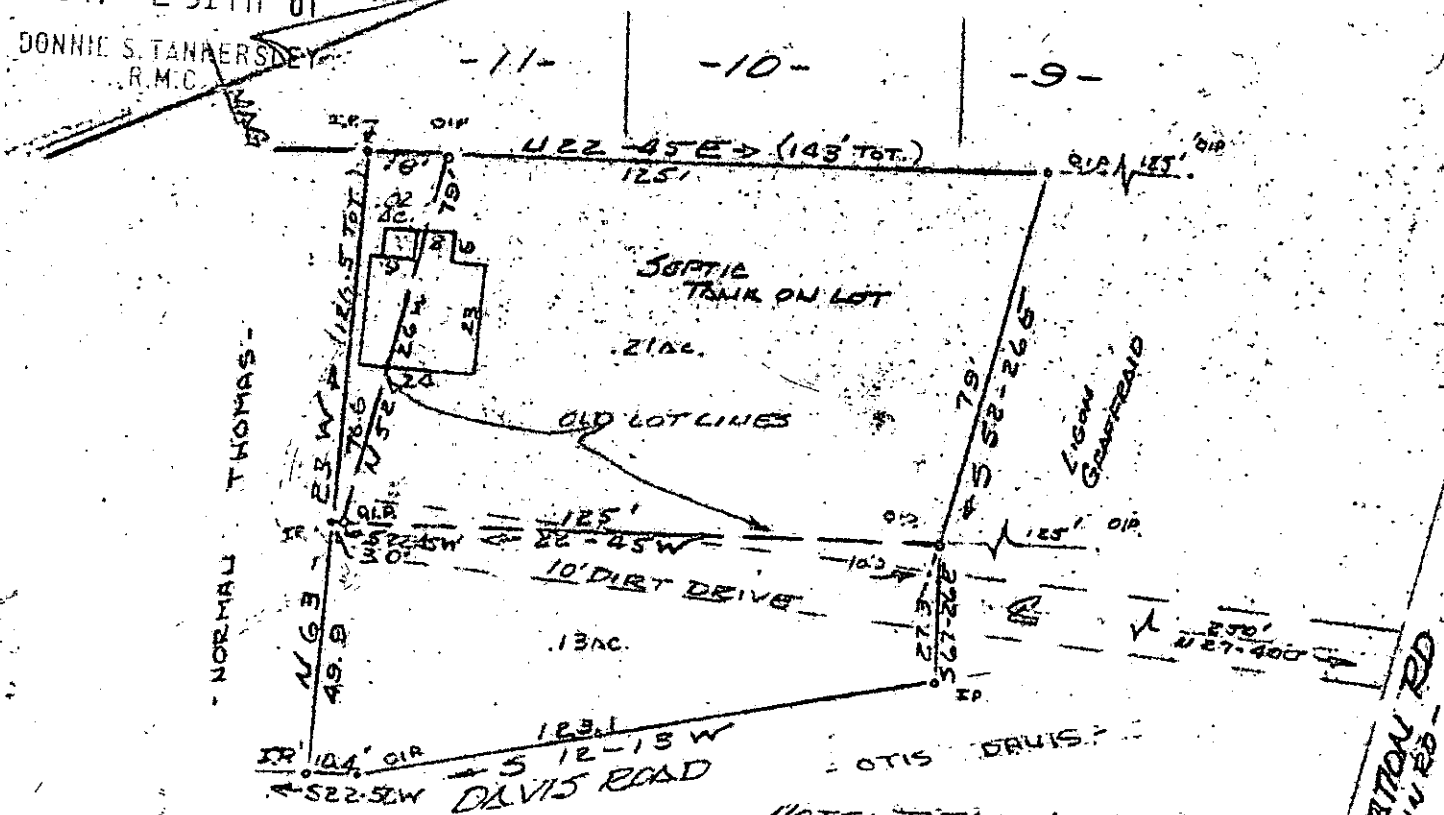

SURVEY FOR  
OSCAR DAVIS  
GREENVILLE COUNTY S.C.  
SCALE 1" = 40' - 30 JUNE 1981

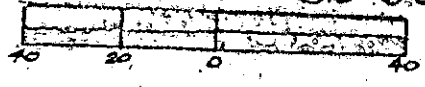

THIS PLAT IS NOT A SUBDIVISION  
AS DEFINED BY THE GREENVILLE  
COUNTY SUBDIVISION REGULATIONS.

7/17/81 *F. J. Fisher*  
Chairman, Secretary, or Director of  
Planning  
Greenville County Planning Commission

*J. S. 19*

1598

I Certify That The Ratio Of Precision Of The Field Survey  
is  $1/5000$  As Shown Hereon And That The Area  
Determined By D.M.D. Method Of Area Calculations  
4-1982

CAROLINA SURVEYING CO.  
THE MANLY ST  
GREENVILLE, S.C.

*R. B. [Signature]*

SECTION 1 JUL 14 81 813 3.0001