

MICROFILMED

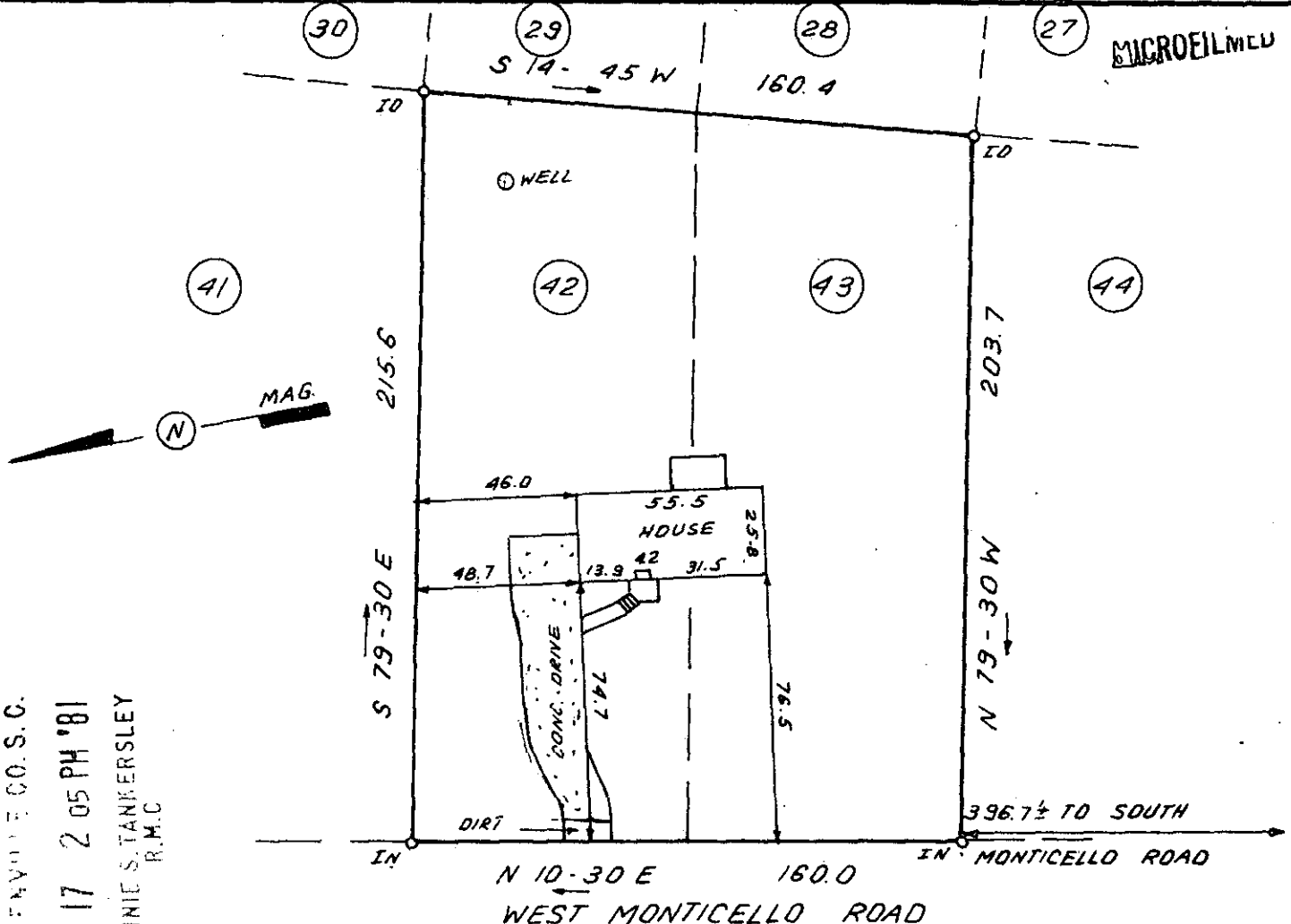

FILED  
 GREENVILLE CO. S.C.  
 JUL 17 2 05 PM '81  
 BONNIE S. TAMMERSLEY  
 R.M.C.

This is to certify that on July 9, 1981, I surveyed the property shown on this plat, known as Lots 42 & 43 on plat of Monticello Estates, recorded in the RMC Office of Greenville County in Plat Book EE on page 168, and that the property lines, walls and buildings are as shown hereon; that the building located on said lot does not encroach or project on adjacent streets or property, and that no adjacent walls or buildings encroach or project on said premises, and that no utility lines cross this property except as shown hereon. This property is not located in a designated flood hazard area.

1599

*James R. Freeland*  
 James R. Freeland RLS & PE 4781

JUL 17 1981



8-5-18

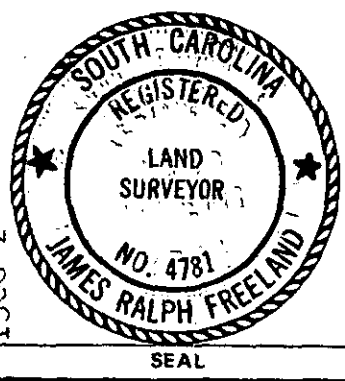

**STATE OF SOUTH CAROLINA  
 GREENVILLE COUNTY**

**MONTICELLO ESTATES**

**LOT 42 & 43  
 PROPERTY OF  
 JOHN S. WILLS  
 DEBORAH C. WILLS**

**FREELAND & ASSOCIATES**  
 Engineers • Land Surveyors

GREENVILLE, S.C.

SURVEY B.H.  
 DRAWN B.R.  
 CHECK *[Signature]*  
 SCALE 1" = 50'  
 DATE JULY 8, 81  
 DWG. NO. 6662

PRINT MACHINE INC. 187181 1240