

SWEEDENBERG N/F

MICROFILMED

MAG. 7
GR. FILED
JUL 17 11 47 AM '81
DONNIE S. R.M.C.
F. CO. S. C.

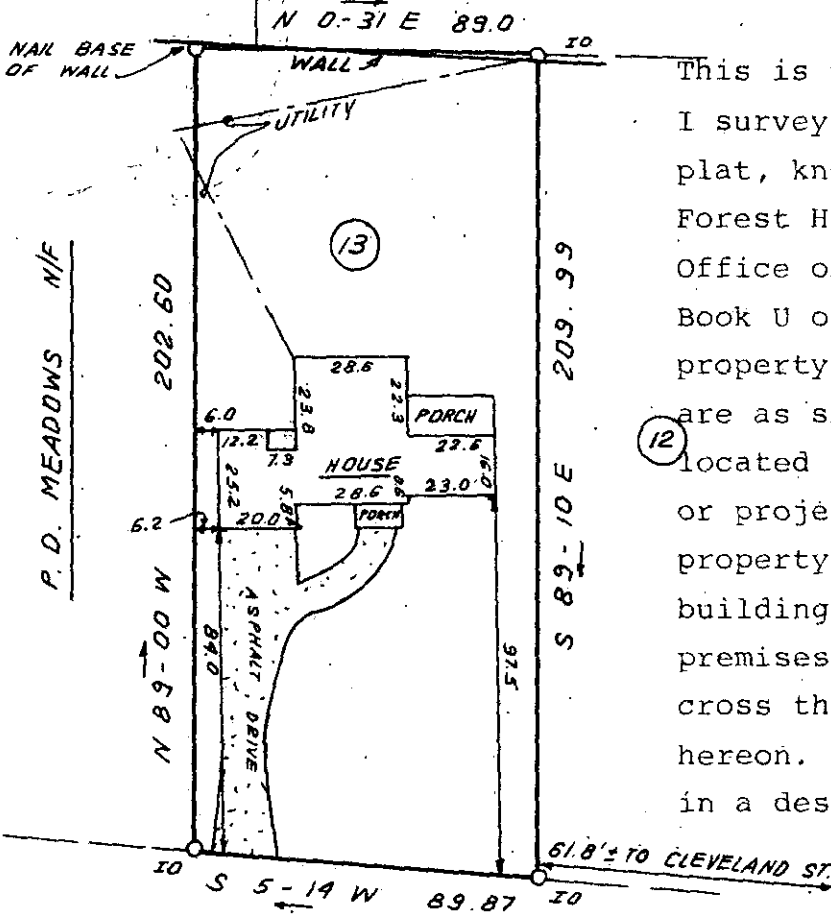

This is to certify that on July 7, 1981 I surveyed the property shown on this plat, known as Lot 13 on plat of Forest Hills, recorded in the RMC Office of Greenville County in Plat Book U on page 143, and that the property lines, walls and buildings are as shown hereon; that the building located on said lot does not encroach or project on adjacent streets or property, and that no adjacent walls or buildings encroach or project on said premises, and that no utility lines cross this property except as shown hereon. This property is not located in a designated flood hazard area.

ME IVER ST.

James R. Freeland
James R. Freeland RLS & PE 4781

JUL 17 1981

1558

8-5-17



97-5-11



**STATE OF SOUTH CAROLINA
GREENVILLE COUNTY**

FOREST HILLS

LOT 13

PROPERTY OF

LINDA B. HOLMES

FREELAND & ASSOCIATES
Engineers - Land Surveyors

GREENVILLE, S.C.

SURVEY L.T.

DRAWN B.R.

CHECK M.C.

SCALE 1" = 50'

DATE JULY 7, 81

DWG. NO. 6649

0070 --- 1 JUL 17 81 1212

PRINT MACHINE INC. 3.0001