

FILED
GREENVILLE CO. S. C.

JUL 16 3 39 PM '81

DONNIE S. TANKERSLEY
R.M.C.

Note:

Improvements on this lot are not in a flood hazard area.

CHATWOOD COURT
WATER & SEWER IN ST. R/W

ASEWOOD DRIVE
WATER & SEWER IN ST. R/W

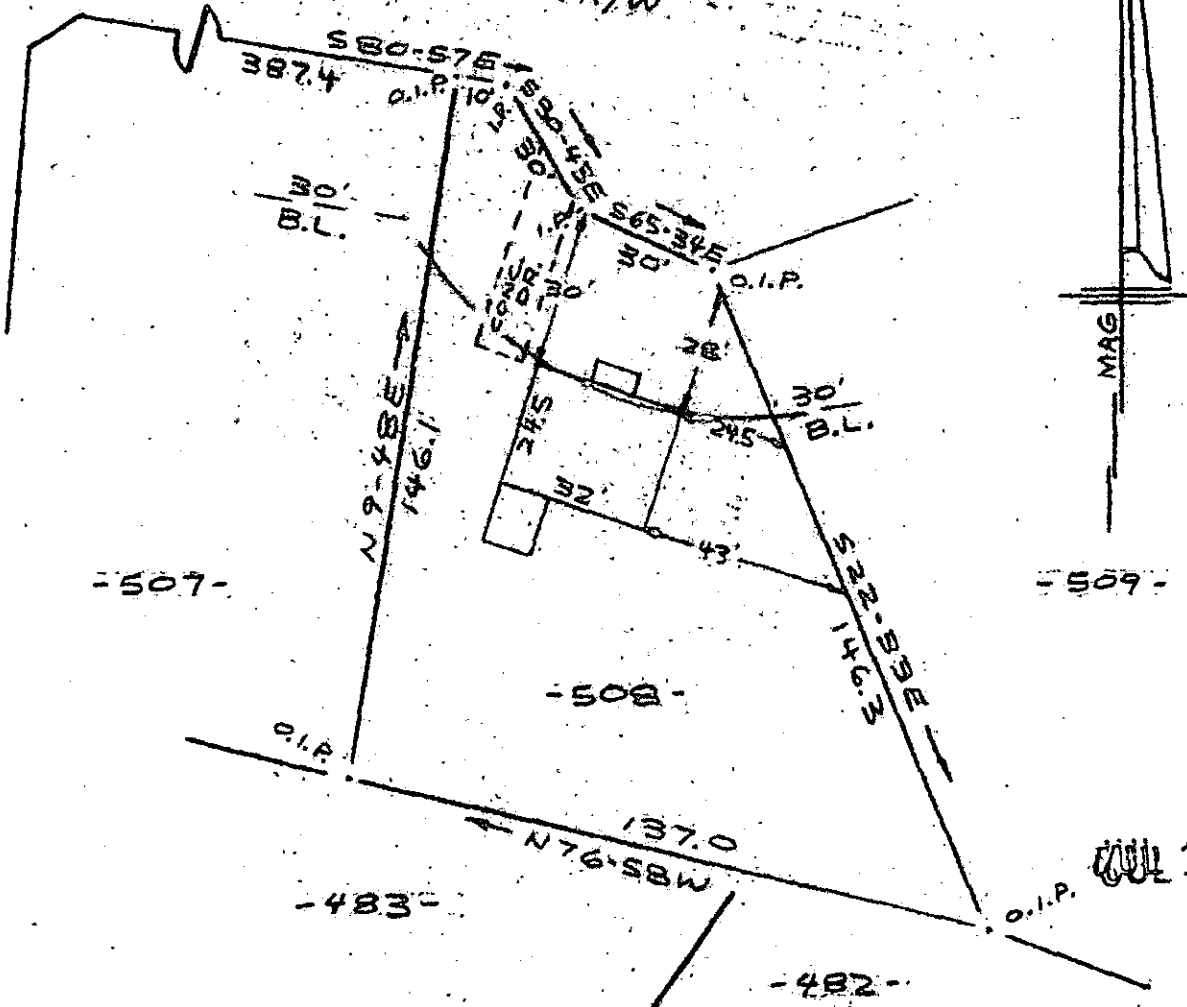

JUL 16 1981

PROPERTY OF
RICHARD J. HILL & KWI SIM HILL
SIMPSONVILLE, S.C. GREENVILLE COUNTY

8-8-14

SCALE: 1"=40' 22 JUNE 1981

1460

This is to certify that on the 22nd day of June, 1981, I surveyed the property shown on this plat, being known as lot 508 on plat of SHEET NO. TWO WESTWOOD SECTION V and recorded in the REC Office Greenville County, S. C., in Plat Book "4 - X" at Page 63; and that the property lines, walls and buildings are as shown hereon, and that the walls and buildings located on said lot do not encroach or project on adjacent street or property, and that no adjacent walls or buildings encroach or project on said premises, and no power lines cross this property except as shown hereon.

300 8 25921801

CAROLINA SURVEYING CO.
112 Mainly St., Greenville, S. C.
R. B. Bruce, RLS 1952