

MICROFILMED

# FOXHALL ROAD

CRESTFIELD RD.

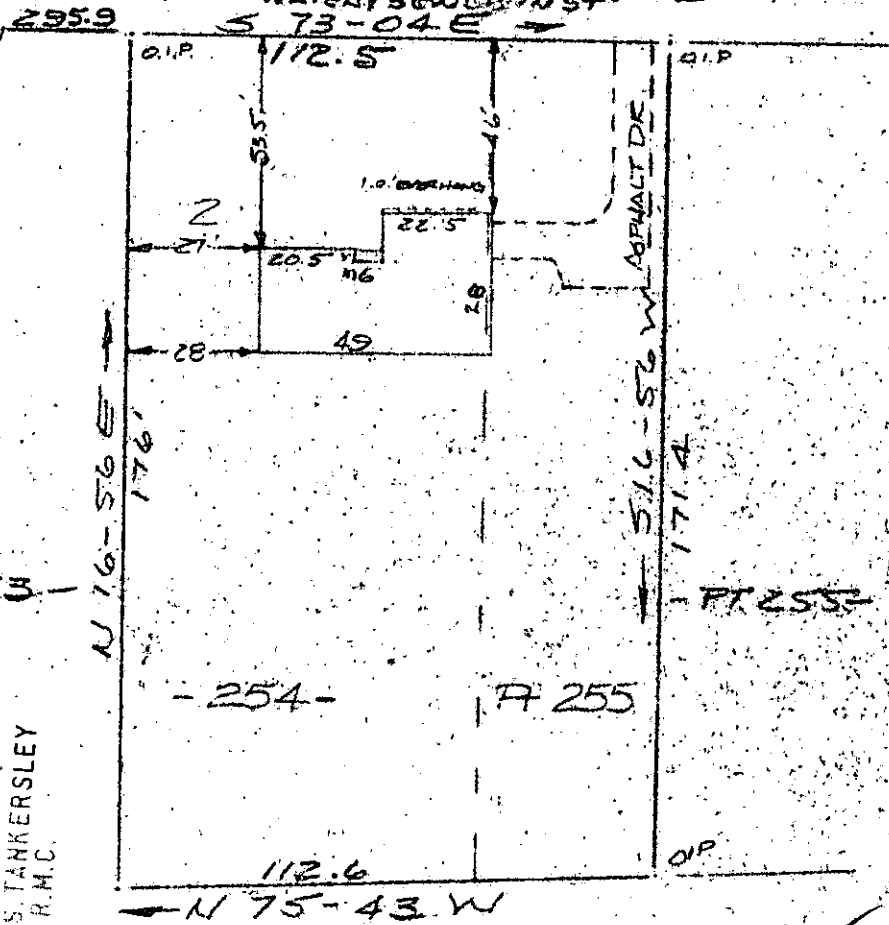

FILED  
 GREENVILLE CO. S.C.  
 JUL 15 4 32 PM '81  
 DONNIE S. TANKERSLEY  
 R.M.C.

Note: Improvements on this lot are not in a flood hazard area.

✓ 8-8-12

1345

PROPERTY OF  
 LEONARD F. SPRINGS II & BEENDA H. SPRINGS  
 NEAR GREENVILLE, S.C.  
 SCALE 1" = 40' 10 JULY 1981

This is to certify that on the 10th day of July, 1981, I surveyed the property shown on this plat, being known as lot 254 and part of lot 255 on plat of WOODFIELDS and recorded in the RMC Office Greenville County, S. C., in Plat Book "5" at Page 121; and that the property lines, walls and buildings are as shown hereon, and that the walls and buildings located on said lot do not encroach or project on adjacent street or property, and that no adjacent walls or buildings encroach or project on said premises, and no power lines cross this property except as shown hereon.

JUL 15 1981

*R. B. Bruce*  
 R. B. Bruce, S.C. 1952

CAROLINA SURVEYING CO.  
 112 Hanly St.  
 Greenville, S. C.

300 8 25701801

270-27A

270-0-1