

MICROFILMED

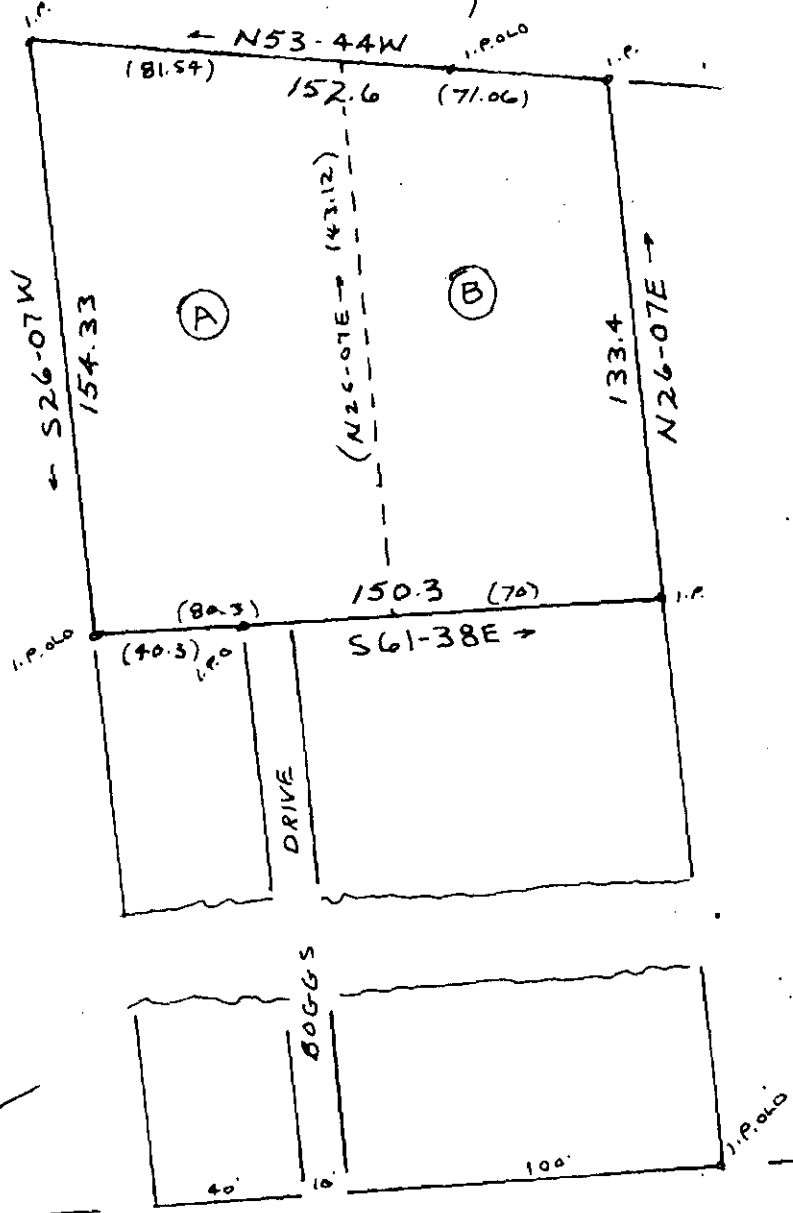
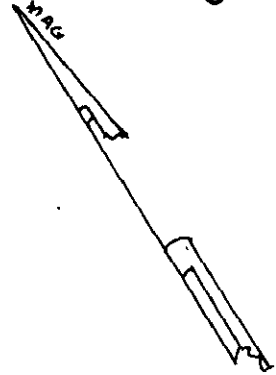

THIS PLAT IS NOT A SUBDIVISION AS DEFINED BY THE GREENVILLE COUNTY SUBDIVISION REGULATIONS.
7/15/81
Chas. F. Webb, Surveyor or Director of Planning
Greenville County Planning Commission

FILED
GREENVILLE CO. S.C.
JUL 15 2 20 PM '81
DONNIE S. TANKERSLEY
R.M.C.

JUL 15 1981
8-5-9

1321 EDMONT AVE

693 ± TO ALAMOCHILL ST.

THIS IS NOT A SUBDIVISION -
FOR MOBILE HOME LOCATION
ONLY.

PROPERTY OF
LEVIS L. GILSTRAP
NEAR THE CITY OF GREENVILLE
GREENVILLE COUNTY S.C.

WEBB SURVEYING & MAPPING CO.

SCALE 1"=50'

JULY 1981

CHARLES F. WEBB
REGISTERED
1577
LAND SURVEYOR
SOUTH CAROLINA

[Handwritten signature]
CHARLES F. WEBB
REGISTERED
1577
LAND SURVEYOR
SOUTH CAROLINA

THIS PLAT FOR RECORDING

BLK. BK. REF. 145-1-7