

MICROFILMED

GREENVILLE CO. S. C.
JUL 14 1 38 PM '81
BONNIE TANKERSLEY
R.H.C.

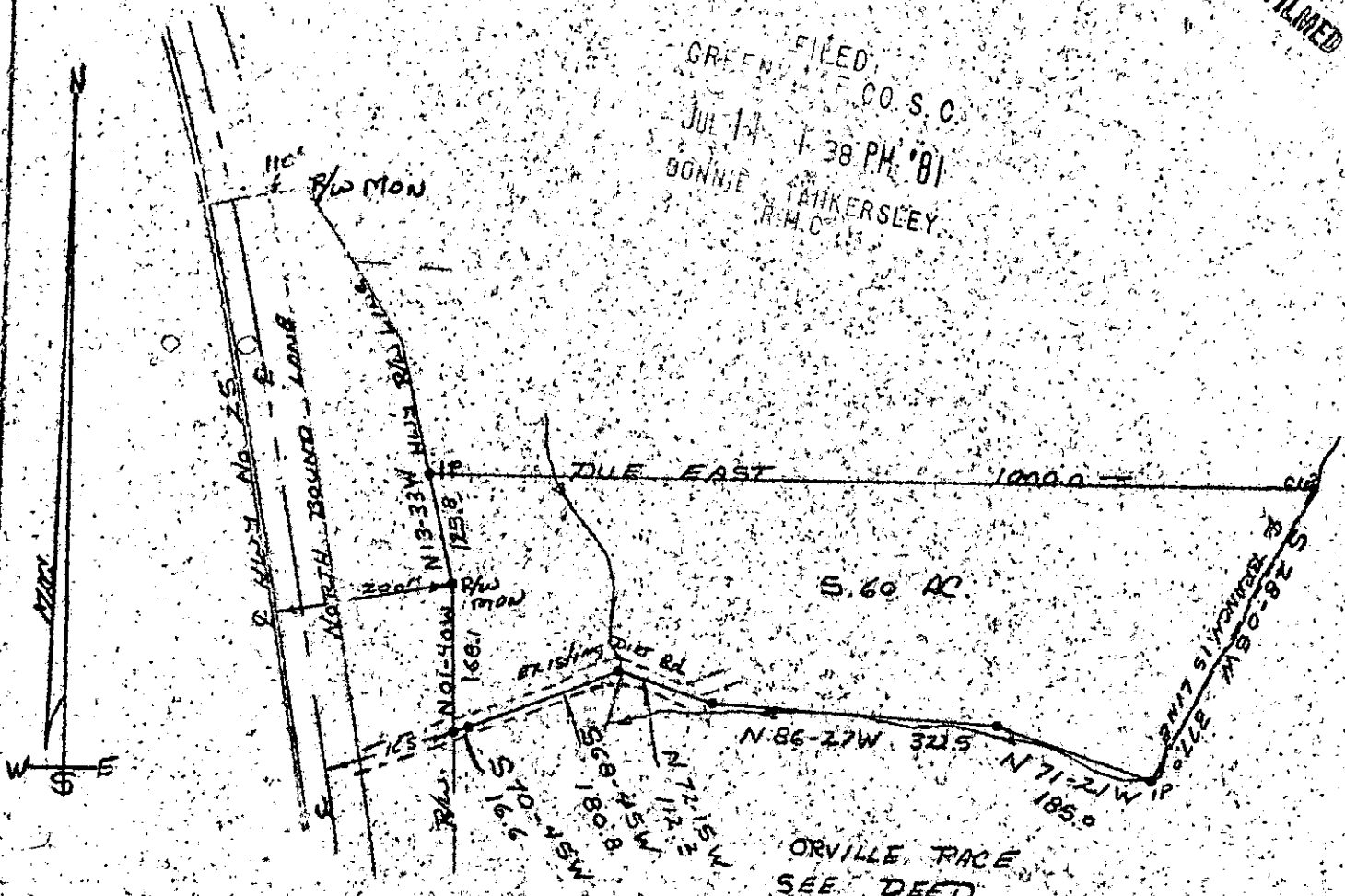

ORVILLE RACE
SEE DEED
B-595 P 462

PROPERTY OF
KATHLEEN LYNCH

State of South Carolina
Greenville County.

The above property is located approx seven miles North of Travelers Rest,
in Saluda Township.

Scale 1" = 200'

Date 6-16-81

Party Chief
Frank Duncan

T. Craig Keith
T. CRAIG KEITH

Reg No. 1712 E. S.

1166
JUL 14 1981

8-5-2

JUL 14 1981

SC10
JUL 14 1981
913
3,000CT